

SERVICE RECORD

CONSTRUCTION RECORD

DATE OF INSTALLATION		BY WHOM		REMARKS	
DATE	TIME	NAME	NO.	DATE	TIME

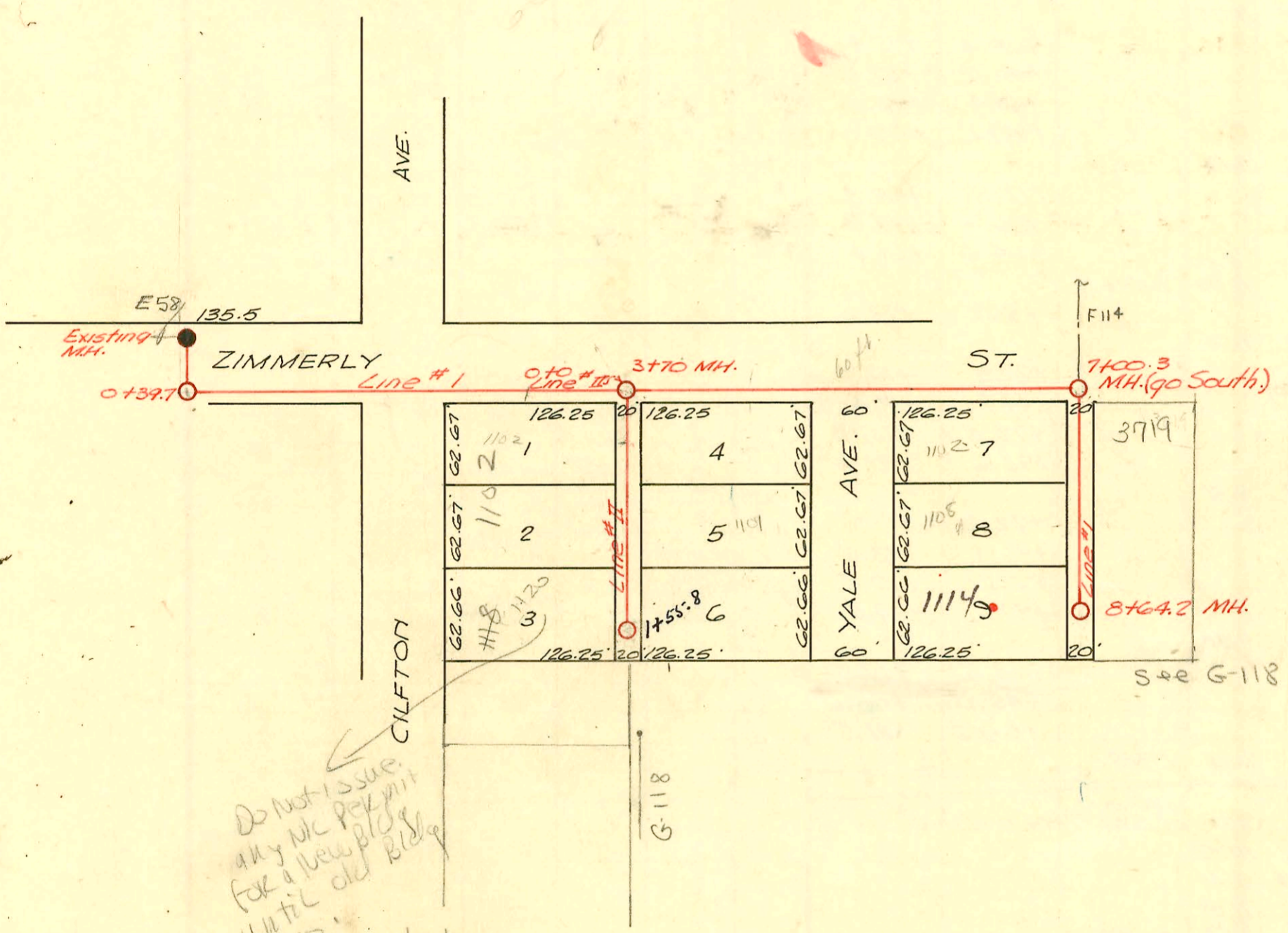

Do not issue
any new permit
for a new pipe
until old pipe
is
S.O.
6/22/2014

Lateral 11, District 6, Main 12
W.B. Carter Const. Proj. No. C28-2

CONSTRUCTION RECORD

SERVICE RECORD

STATION	ELEVATION		Depth	MANHOLE	4-INCH "Y" BRANCHES		No. of Permit		House Number		DATE OF PERMITS	
	Ground	Grade			North West	South East	North West	South East	North West	South East	North West	South East
<i>Line I</i> 0+0		131.22 out 136.00 IN	9.67	0+0 (old)								
0+39.7	143.2	136.64	9.19	0+39.7								
1+0	146.5	137.36	9.94									
2+0	146.6	138.36	8.19									
3+0	147.6	139.36	9.00									
3+70	150.0	141.31 out 140.20 IN	10.50	3+70								
4+0	151.0	141.34	10.11									
5+0	152.9	141.44	11.86									
6+0	152.9	141.54	11.76	7+00.3								
7+00.3	152.0	141.83 out 141.64 IN	10.80 11.01									
					+26.9							
					+87.6		# 723		1102 S. D		6-30-49	
					+45.4		15244		Yale		12-6-51	
							# 724		1104 S. P		6-30-49	
							94-10787		Yale			
8+0	150.7	141.94	9.65						3719 E		7-24-48	
8+64.2	150.0	142.00	8.58	8+64.2					2100 S. E			
<i>Line II</i> 0+0	149.9	141.49	9.26	3+70 = 0+0 Line I					old notes - all taps below for main conn.			
					+35.4	+32.4	# 2035	# 5849	1102 S. Clifton	1103 S. Yale	3-1-49	9-19-51
					+90.0	+87.0	# 5435	# 2848	1102 S. Clifton	1109 S. Yale	8-2-51	5-22-51 12-15-49
1+0	150.4	141.60	9.65						1102 S. Clifton			
1+55.8	150.4	141.65	9.64	1+55.8					1102 S. Clifton			
4" Service Studs E & W (West Line Connected)							West Stud # 2452	East Stud # 2849	1120 S. Clifton	1155 S. Yale	5-14-48	12-15-49

99-0877-7 4/29/99 1100 S Clifton (St Joe EMS Bldg)

862 - tap - 3719 E. Rommely - 5-4-50 - Joe McDonald (\$20.00 special for part 3-4-50) - 4" PVC 40 - 7+80.3
 # 861 - tap - 1102 S. Yale - 5-4-50 - Eugene Reynolds tap 49' S (7+49.3) 4" sch 40 PVC
 # B5032 - Tap - 1102 S. Clifton (new addition) 2-4-66 (2+97.7) Donahoe Sewer Service
 Tap C41511 - .34 on E. David - (New add. to St. Joe, Hosp) - 10-3-73 - Joe Matthews
 Family Practice Center