

1/2 # SWR 2000-00182-1563 N Belmont s/o 12+22 - HDHUS - 1/20/00
1/2 SWR 2006-00019-1528 N Belmont clo - (2) 45 ft, (1) twin clo - Reddi Ind 3-3-06

1750

A 10' Easement adjacent to the Existing 8' Easement at the back of all Lots in Block N & M. Easement No's. 2294 & 2295

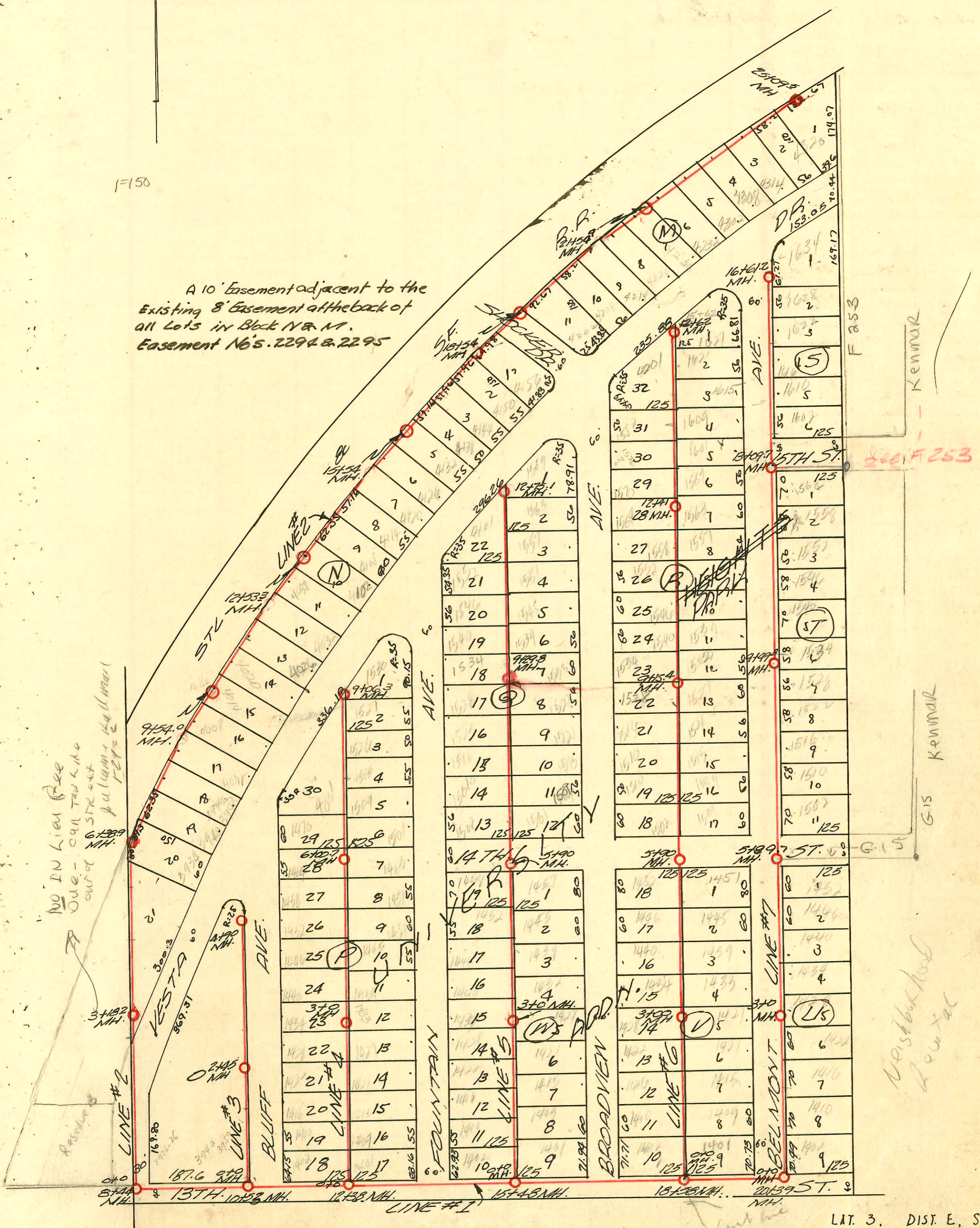

NO IN LIEU Fee
Due - call tax line
out of STR 444
61289 MH.
pulam Hall man
12/2/02

West but had
Low tax

LIT. 3, DIST. E, SS. # 12
W.B CARTER 1948

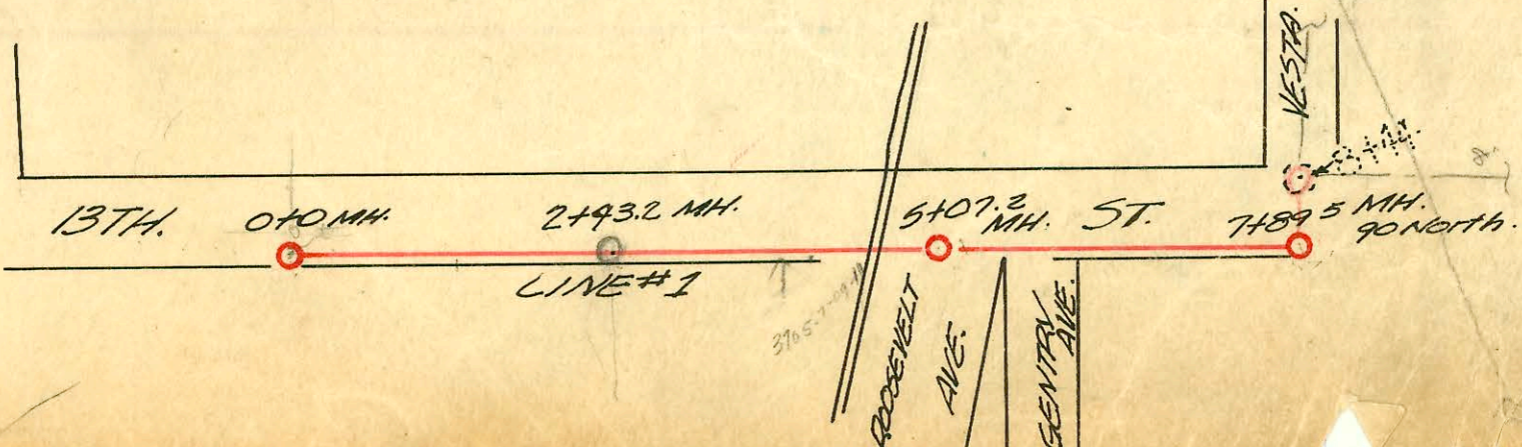

CONSTRUCTION RECORD

SERVICE RECORD

STATION	ELEVATION		Depth	MANHOLE	4-INCH "Y" BRANCHES		No. of Permit		House Number		DATE OF PERMITS	
	Ground	Grade			North West	South East	North West	South East	North West	South East	North West	South East
0+0	174.5	169.90	5.35	old MH 5.5.13th East of Yale								
1+0	178.6	171.91	7.45			+16E +85		# 2256	3633-35 E. 13th			10-28-49
2+0	184.3	173.93	12.11			+54E						
2+43E	187.7	175.00 180.00	14.22 9.23	2+43E		+20E		# 2257	3701-03 E. 13th			10-28-49
3+0	189.6	180.14	11.04			+92E						
4+0	191.8	180.44	12.43									
5+07.2	193.4	187.60 183.94	12.43 19.31	5+07.2								
6+0	195.9	184.22	12.82									
7+0	199.4	184.52	16.20									
7+89.5	202.2	184.78 184.96	18.37 18.87	7+89.5								
8+0	202.0	185.03	16.72									
8+44	202.7	185.21	17.71	8+44								
9+0	204.6	185.58	19.49									
10+0	207.3	185.88	22.19									
10+53	209.0	186.04	23.56	10+53								
11+0	209.5	186.18	24.26									
12+0	210.0	186.48	23.8									
12+38	209.5	186.59	23.44	12+38								
13+0	208.8	186.78	22.99									
14+0	206.4	187.08	19.39									
15+0	205.4	187.38	18.14									
15+48	204.8	187.52	17.60	15+48								
16+0	204.4	187.68	16.99									
17+0	202.6	187.98	14.90									
18+0	201.3	188.28	12.77									
18+58	200.1	188.45	11.93	18+58	19+14.0			24155	1901 N.W. Belmont			10-23-89
19+0	199.0	188.58	10.11									
20+0	195.9	188.88	7.53									
20+39	194.0	189.00	5.79	20+39								
0+0		188.21 188.03 FORGET	14.95 13.96	0+0 3701-844A line 1	Y.W.	Y.E.						
1+0	201.7	188.61	13.49									
2+0	200.9	189.01	12.48									
3+0	201.1	189.41	12.24									
3+18E	200.8	189.49	11.86	3+18E								
4+0	198.7	189.81	9.12									
5+0	197.4	190.21	7.00									
6+0	200.2	190.61	9.91									
6+38.9	200.8	190.77	10.42	6+38.9								
7+0	200.4	191.01	10.19									
8+0	202.5	191.41	11.28									
9+0	206.1	191.81	15.28									
9+54.0	207.8	192.03 197.00	16.92 16.80	9+54.0								
10+0	208.9	197.18	12.31 12.89									
11+0	211.0	197.58	14.24									

LINE #1

LINE #2

2258 - 2nd - 3705-7-9-11 E. 13th - 10-28-49 - Jutty Clark # 17342 East of 3956 E. 13th - 2nd - 7-1-63

2358 - 2nd - 3705-7-9-11 E. 13th - 11-8-49 - Jutty Clark

2360 - 2nd - 3701-3 E. 13th - 11-8-49 - Jutty Clark

2518 - Tap - 3926-28-30-32-34-36 E. 13th - 11-18-49 - Wichita Plumbing (in line 1) (9+18)

965287 # 363 - 2nd - 3902 Vista - 4-5-50 - Jutty Clark - 41' S of 3+18.2 S of 3+18.2 (2+79.2) - 1097' S of MH

965287 # 364 - 2nd - 3906 Vista - 4-5-50 - Jutty Clark - 41' S of 3+18.2 S of 3+18.2 (2+79.2) - 1097' S of MH

965287 # 365 - 2nd - 3910 Vista - 4-5-50 - Jutty Clark - 41' S of 3+18.2 S of 3+18.2 (2+79.2) - 1097' S of MH

9620234 # 3607 - 2nd - 3902-20 E. 13th - 1-8-51 - Fredrick Ply Co. - Permit pulled under 3902 E. Vista - # 4281 - 2nd - 3926 Vista - 4-4-51 - Wichita P. Co. (9+18)