

1/2 # SWR 2000-00182-1563 N Belmont s/o 12+22 - HDHUS - 1/20/00  
1/2 SWR 2006-00019-1528 N Belmont clo - (2) 45 ft, (1) twin clo - Reddi Ind 3-3-06

1750

A 10' Easement adjacent to the Existing 8' Easement at the back of all Lots in Block N & M. Easement No's. 2294 & 2295

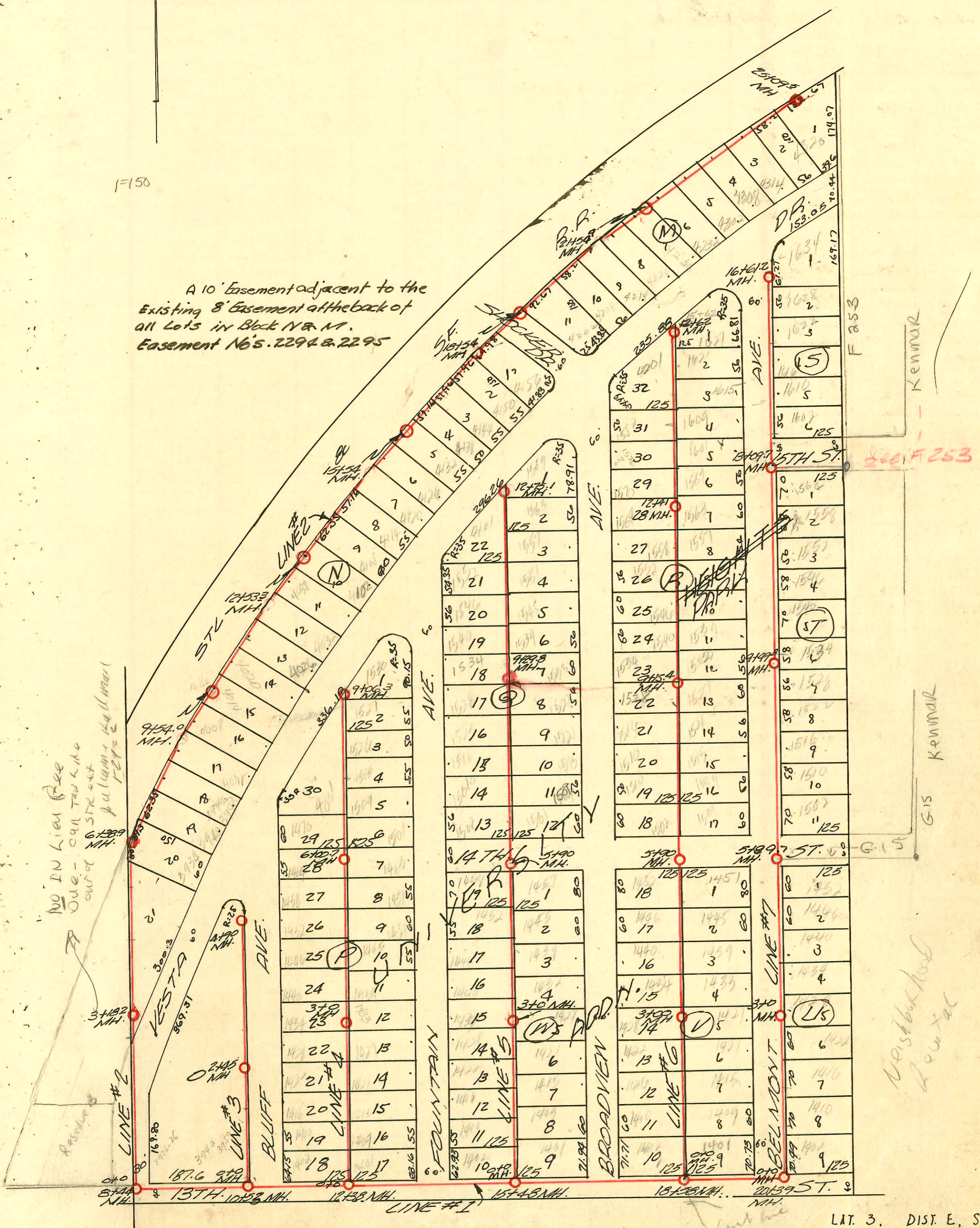

NO IN LIEU Fee  
Due - call tax line  
out of STR 444  
pulsant. Hallman  
12/2/00

West but had  
Low tax

LIT. 3, DIST. E, SS. # 12  
W.B CARTER 1948

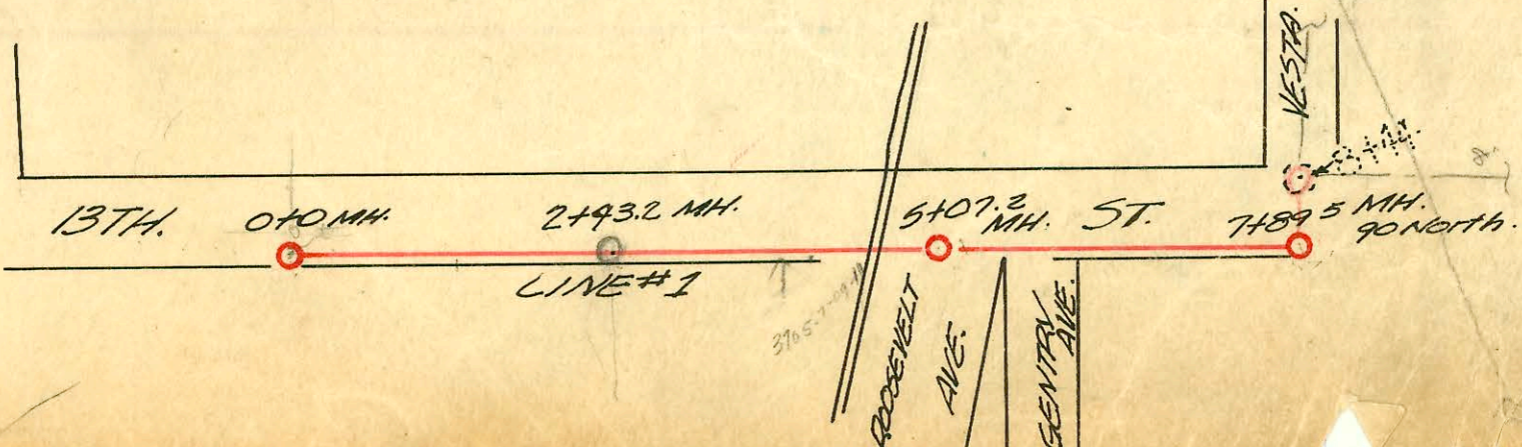

CONSTRUCTION RECORD

SERVICE RECORD

| STATION | ELEVATION |        | Depth | MANHOLE    | 4-INCH "Y" BRANCHES |            | No. of Permit |                           | House Number       |            | DATE OF PERMITS |                     |
|---------|-----------|--------|-------|------------|---------------------|------------|---------------|---------------------------|--------------------|------------|-----------------|---------------------|
|         | Ground    | Grade  |       |            | North West          | South East | North West    | South East                | North West         | South East | North West      | South East          |
| 12+0    | 213.0     | 197.98 | 16.04 |            |                     |            |               |                           |                    |            |                 |                     |
| 12+53   | 214.7     | 204.20 | 10.50 | 12+53.3    |                     | +48        |               | #791                      | 4102 Vesta Dr.     |            |                 | 8-30-48             |
| 13+0    | 213.9     | 204.38 | 9.51  |            |                     | +14.5      |               | #792                      | 4108 Vesta Dr.     |            |                 | 8-30-48             |
|         |           |        |       |            |                     | +77.8      |               | #793                      | 4114 Vesta Dr.     |            |                 | 8-30-48             |
| 14+0    | 206.6     | 204.28 | 11.94 |            |                     | +34.3      |               | #794                      | 4120 Vesta Dr.     |            |                 | 8-30-48             |
|         |           |        |       |            |                     | +91.8      |               | #795                      | 4126 Vesta Dr.     |            |                 | 8-30-48             |
| 15+0    | 218.8     | 205.18 | 14.31 |            |                     | +48.6      |               | #796                      | 4132 Vesta Dr.     |            |                 | 8-30-48             |
| 15+54   | 219.7     | 205.40 | 14.91 | 15+54      |                     |            |               |                           |                    |            |                 |                     |
| 16+0    | 219.1     | 205.58 | 13.83 |            |                     | +03.6      |               | #797                      | 4138 Vesta Dr.     |            |                 | 8-30-48             |
|         |           |        |       |            |                     | +55.0      |               | #798                      | 4144 Vesta Dr.     |            |                 | 8-30-48             |
| 17+0    | 219.0     | 205.98 | 13.22 |            |                     | +09.7      |               | #799                      | 4150 Vesta Dr.     |            |                 | 8-30-48             |
|         |           |        |       |            |                     | +65.6      |               | #800                      | 4156 Vesta Dr.     |            |                 | 8-30-48             |
| 18+0    | 221.2     | 206.38 | 15.03 |            |                     |            |               |                           |                    |            |                 |                     |
| 18+54   | 221.9     | 206.60 | 15.76 | 18+54      |                     | +19.8      |               |                           |                    |            |                 |                     |
| 19+0    | 221.5     | 206.28 | 15.76 |            |                     | +107.7     |               | #1823                     | 4202 Vesta         |            |                 | 5-19-95<br>12-27-48 |
| 20+0    | 221.0     | 207.18 | 14.46 |            |                     | +194.9     |               |                           |                    |            |                 |                     |
|         |           |        |       |            |                     | +52.5      |               |                           |                    |            |                 |                     |
| 21+0    | 218.6     | 207.58 | 11.62 |            |                     | +6.6       |               | #1820                     | 4220 Vesta         |            |                 | 12-27-48            |
| 21+54.9 | 218.4     | 207.80 | 10.94 | 21+54.9    |                     | +69.5      |               |                           |                    |            |                 |                     |
| 22+0    | 217.0     | 207.98 | 10.10 |            |                     | +25.5      |               | #11483-7                  | 4302 Vesta         |            |                 | 7-18-95<br>12-27-48 |
| 23+0    | 216.9     | 208.38 | 9.17  |            |                     | +76.2      |               | #1816                     | 4308 Vesta         |            |                 | 12-27-48            |
|         |           |        |       |            |                     | +34.2      |               |                           |                    |            |                 |                     |
|         |           |        |       |            |                     | +78.6      |               |                           |                    |            |                 |                     |
| 24+0    | 216.4     | 208.78 | 7.84  |            |                     | +29.9      |               | #1815                     | 4314 Vesta         |            |                 | 12-27-48            |
|         |           |        |       |            |                     | +99.0      |               |                           |                    |            |                 |                     |
| 25+0    | 216.6     | 209.18 | 7.90  |            |                     | +71.9      |               | SWR2004-08370<br>#13285-7 | 4320 RR Vesta Dr.  |            |                 | 12-29-04<br>6-1-93  |
| 25+09.5 | 216.6     | 209.18 | 7.90  | 25+09.5    |                     |            |               |                           |                    |            |                 |                     |
| 0+0     | 209.0     | 196.51 | 12.05 | 0+0 LINE 1 | YW                  | YE         |               |                           |                    |            |                 |                     |
|         |           |        |       |            |                     | +27.9      |               |                           |                    |            |                 |                     |
|         |           |        |       |            |                     | +75.4      |               |                           |                    |            |                 |                     |
| 1+0     | 207.9     | 196.61 | 11.49 |            |                     | +03        |               | #18638                    | 3940 E. 13th (bar) |            |                 | 4-3-70              |
|         |           |        |       |            |                     | +23.9      |               |                           |                    |            |                 |                     |
|         |           |        |       |            |                     | +71.8      |               | 94-1319                   | 3901 Vesta Dr.     |            |                 | 8-16-94             |
| 2+0     | 207.9     | 196.71 | 11.49 |            |                     | +20.2      |               |                           |                    |            |                 |                     |
| 2+45.0  | 207.8     | 196.75 | 11.53 | 2+45.0     |                     |            |               |                           |                    |            |                 |                     |
|         |           |        |       |            |                     | +70.5      |               |                           |                    |            |                 |                     |
| 3+0     | 207.1     | 196.81 | 10.51 |            |                     | +25.5      |               |                           |                    |            |                 |                     |
|         |           |        |       |            |                     | +73.3      |               |                           |                    |            |                 |                     |
| 4+0     | 205.4     | 196.91 | 8.76  |            |                     | +22.0      |               |                           |                    |            |                 |                     |
|         |           |        |       |            |                     | +72.8      |               |                           |                    |            |                 |                     |
| 4+90    | 205.5     | 197.00 | 8.68  | 4+90       | YW                  | YE         |               |                           |                    |            |                 |                     |
| 0+0     | 207.35    | 199.09 | 11.03 | 0+0 LINE 1 | +38.9               | +35.9      | #582 #576     | 1402 N. Bluff             | 1401 N. Fountain   |            |                 | 8-5-48 8-5-48       |
|         |           |        |       |            | +93.6               | +90.6      | #583 #577     | 1410 N. Bluff             | 1409 N. Fountain   |            |                 | 8-5-48 8-5-48       |
| 1+0     | 210.2     | 199.19 | 11.43 |            |                     | +53.3      | #584 #578     | 1416 N. Bluff             | 1415 N. Fountain   |            |                 | 8-5-48 8-5-48       |
| 2+0     | 211.4     | 199.29 | 12.12 |            |                     | +07.5      | #585 #579     | 1422 N. Bluff             | 1421 N. Fountain   |            |                 | 8-5-48 8-5-48       |
|         |           |        |       |            |                     | +61.4      | #586 #580     | 1428 N. Bluff             | 1427 N. Fountain   |            |                 | 8-5-48 8-5-48       |
| 3+0     | 211.5     | 199.39 | 12.41 | 3+0        |                     | +08.8      | #587 #581     | 1434 N. Bluff             | 1433 N. Fountain   |            |                 | 8-5-48 8-5-48       |
|         |           |        |       |            |                     | +65.3      | #663 #669     | 1440 N. Bluff             | 1439 N. Fountain   |            |                 | 8-12-48 8-12-48     |
| 4+0     | 211.2     | 199.49 | 11.60 |            |                     | +22.6      | #664 #670     | 1446 N. Bluff             | 1445 N. Fountain   |            |                 | 8-12-48 8-12-48     |
|         |           |        |       |            |                     | +76.0      | #665 #671     | 1452 N. Bluff             | 1451 N. Fountain   |            |                 | 8-12-48 8-12-48     |
| 5+0     | 211.5     | 199.59 | 11.67 |            |                     |            |               |                           |                    |            |                 |                     |

CONT'D LINE 2

LINE #3

LINE #4

#1822-24p-4208 Vesta Drive  
 #1821-24p-4214 Vesta Drive  
 #1819-24p-4226 Vesta Drive  
 #1818-24p-4232 Vesta Drive  
 #9874-24p-4228 Vesta Drive  
 #3883-24p-3940 E. 13th - Eugene Reynolds - 2-21-51  
 #B-385-top-3950 E. 13th - Dorothy Rely - 11-13-63 (0+89 Line 3)

SWR 2003-D1062 4232 Vesta Palsett Ex  
 4-18-03

