

1/2 # SWR 2000-00182-1563 N Belmont s/o 12+22 - HDHUS - 1/20/00  
1/2 SWR 2006-00019-1528 N Belmont clo - (2) 45 ft, (1) twin clo - Reddi Ind 3-3-06

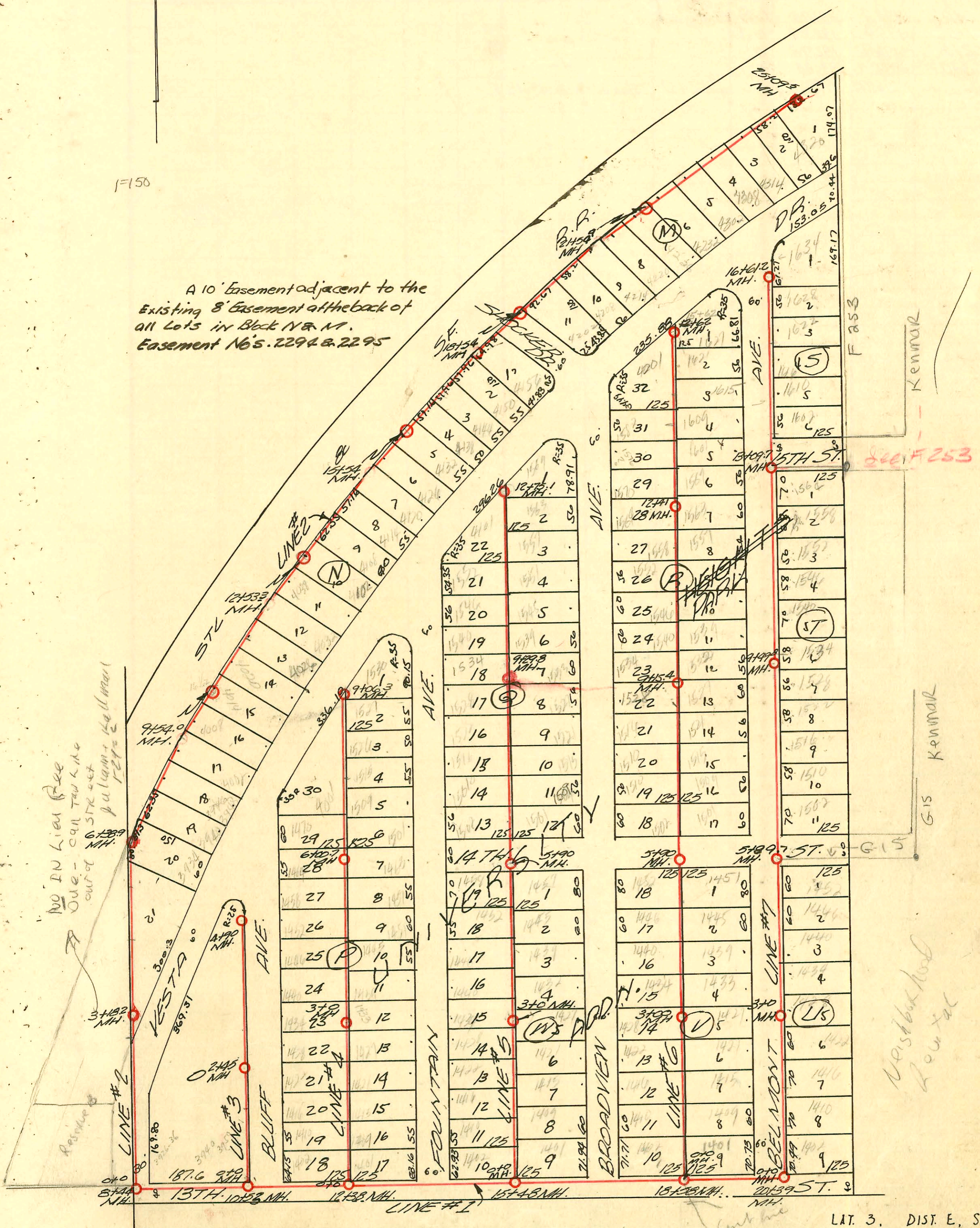

1-150

A 10' Easement adjacent to the Existing 8' Easement at the back of all Lots in Block N & M. Easement No's. 2294 & 2295



NO IN LIEU Fee  
Due - call tax line  
out of STR 444  
pulsant. Hallman  
1-150

West but had  
Low tax

LIT. 3, DIST. E, SS. # 12  
W.B CARTER 1948

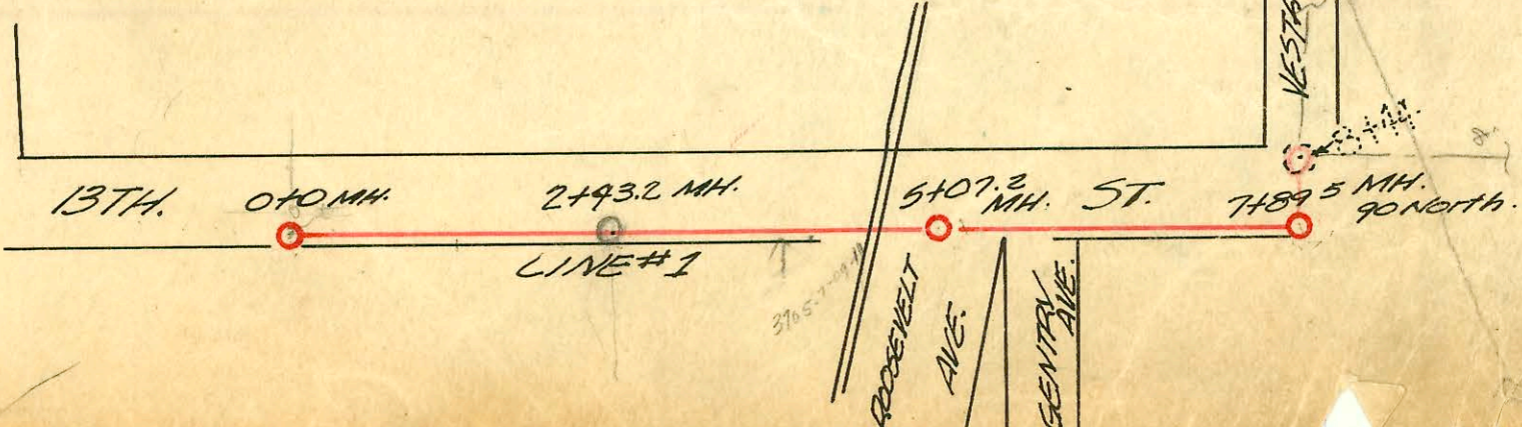

CONSTRUCTION RECORD

SERVICE RECORD

STATION	ELEVATION		Depth	MANHOLE	4-INCH "Y" BRANCHES		No. of Permit		House Number		DATE OF PERMITS		
	Ground	Grade			North West	South East	North West	South East	North West	South East	North West	South East	
5+0	211.5	197.59	11.67		+35.9	+38.9	#666	#672	1458 N. Deuff	1457 N. Fountain	8-12-48	8-12-48	
					+89.6	+86.6	#667	#673	1466 N. Deuff	1463 N. Fountain	8-12-48	8-12-48	
6+00.7	211.5	199.69	11.57	6+00.7									
					+92.9	+39.9	#668	#674	1470 N. Deuff	1501 N. Fountain	8-12-48	8-12-48	
					+99.7	6+96.7	#1344	#338	1401 N. West Dr.	1509 N. Fountain	10-25-48	10-25-48	
7+00	211.0	199.79	11.03										
8+0	211.0	199.89	11.16		+55.6	4" PVC-00 +52.6		2003-0045 1340		1515 N. R. Fountain		2-14-03 10-25-48	
					+12.8	8+09.8		#1341		1521 N. Fountain		10-25-48	
					+67.1	+64.1		#1342		1527 N. Fountain		10-25-48	
						+99.5		#1343		1533 N. Fountain		10-25-48	
9+0	212.1	199.99	12.26										
9+06.2	212.1	200.00	12.07	9+06.2									
0+0	204.8	195.00	10.81	0+0	+32.9	+29.9	#854	24164 #855	1402 N. Fountain	1461 N. S. Fountain	9-7-48	10-23-89 9-4-48	
					+84.6		#855		1410 N. Fountain		9-7-48		
1+0	205.4	196.00	10.02		+44	+02		#828	1416 N. Fountain	1409 N. Fountain		9-4-48	
						+61		#856		1422 N. Fountain		9-7-48	
2+0	206.9	197.00	10.61		+00.6			#857	1422 N. Fountain	1415 N. Fountain		9-7-48	
					+54.4	+21.7		#858	#830	1428 N. Fountain	1421 N. Fountain	9-7-48	9-4-48
					+75.3			#831		1427 N. Fountain		9-4-48	
3+0	208.3	198.00	10.76	3+0									
					+15			#859		1434 N. Fountain		9-7-48	
					+69.6	+36.3		#860	#832	1440 N. Fountain	1433 N. Fountain	9-7-48	9-4-48
						+98.9		#834		1439 N. Fountain		9-4-48	
4+0	209.1	199.00	10.91										
					+17.4			#861		1446 N. Fountain		9-7-48	
					+74.5	+56.7		#862	#835	1452 N. Fountain	1445 N. Fountain	9-7-48	9-4-48
5+0	209.7	200.00	10.58										
					+32.3	+17.5		#863	#836	1452 N. Fountain	1451 N. Fountain	9-7-48	9-4-48
5+90	210.2	200.90	10.35	5+90									
6+0	210.5	201.00	10.17		6+64.2	6+61.2		57514 #1472	2082906 #1431	1502 N. R. Fountain	1501 N. R. Fountain	7-1-76 11-11-48	7-11-00 11-6-48
7+0	211.6	202.00	10.42										
8+0	212.8	203.00	10.30		+730.0	4" PVC +72.0		2003-00889 #1493	111432 #1432	1510 N. Fountain	1509 N. R. Fountain	5-21-03 11-11-48	11-6-48
					7+78.4	+75.4		#1494	#1433	1516 N. Fountain	1515 N. Fountain	11-11-48	11-6-48
9+0	213.8	204.00	10.05		+732.7	6+29.7		#1495	#1434	1522 N. Fountain	1521 N. Fountain	11-11-48	11-6-48
					+98.9	+95.9		#1496	#1435	1528 N. Fountain	1527 N. Fountain	11-11-48	11-6-48
9+29.8	214.0	204.30	10.09	9+29.8									
10+0	214.9	204.85	9.99		+47	9+44		#1497	#1436	1534 N. Fountain	1533 N. R. Fountain	11-11-48	5-5-97 11-6-48
11+0	215.6	205.63	10.24		+07.3	4" PVC 40 +04.3		2003-00957 #1498	75 21317 #1437	1540 N. R. Fountain	1539 N. R. Fountain	10-30-02 11-11-48	3-1-95 11-6-48
					+67.7	10+64.7		#1499	#1438	1546 N. R. Fountain	1545 N. R. Fountain	10-24-02 11-11-48	7-1-91 11-6-48
12+0	216.9	206.41	10.46		+16.6	+13.6		#1500	#1439	1552 N. Fountain	1551 N. R. Fountain	11-11-48	11-6-48
					11+73.1	11+70.1		#1501	#1440	1557 N. R. Fountain	1557 N. R. Fountain	11-11-48	11-6-48
12+75.1	217.0	207.00	10.57	12+75.1				2003-00889 #1502	2000-00889 #1441	1410 R. Fountain	1557 N. R. Fountain	see next pg 11-11-48	3-6-00 11-6-48
12+75.1	217.0	207.00	10.57	12+75.1									
0+0	198.44	190.00	9.61	0+0 Sta. 18-57	YW	YE							
1+0	198.44	190.00	9.61	0+0 Sta. 18-57									
2+0	198.44	190.00	9.61	0+0 Sta. 18-57									
1+0	200.7	190.51	10.98										
2+0	201.7	191.03	11.65		+56.6	+53.6		#603	#594	1402 N. Fountain	1401 N. Fountain	8-5-48	8-5-48
								#604	#595	1410 N. Fountain	1409 N. Fountain	8-5-48	8-5-48
3+0	201.7	191.53	11.03	3+0				#605	#596	1416 N. Fountain	1415 N. Fountain	8-5-48	8-5-48
4+0	201.7	191.53	11.03	3+0	2+116.3	+13.3		#606	#597	1422 N. Fountain	1421 N. Fountain	8-5-48	8-5-48
					2+76.9	+73.9		#607	#598	1428 N. Fountain	1427 N. Fountain	8-5-48	8-5-48
5+0	201.7	191.53	11.03	3+0				#608	#599	1434 N. Fountain	1433 N. Fountain	8-5-48	8-5-48
								#609	#600	1440 N. Fountain	1439 N. Fountain	8-5-48	8-5-48
6+0	201.7	191.53	11.03	3+0				#610	#601	1446 N. Fountain	1445 N. Fountain	8-5-48	8-5-48
								#611	#602	1452 N. Fountain	1451 N. Fountain	8-5-48	8-5-48
5+90	203.3	192.11	11.96	5+90									
6+0	203.6	192.21	12.10										
7+0	205.0	193.21	12.09		+16.8	+13.4		451905-7 #1323	95-1901-7 #1095	1502 N. Fountain	1501 N. Fountain	2-13-95 2-13-95	
					6+54.7	+51.7		#1324	#1096	1510 N. Fountain	1509 N. Fountain	10-25-48	10-4-48
					+73.7	+70.9		#1325	#1098	1516 N. Fountain	1515 N. Fountain	10-25-48	10-4-48

# LINE 4 CONT'D

# LINE 5

# LINE 6

SERVICE RECORD

CONSTRUCTION RECORD

2002-01905-7/11/02-1501 N Broadview Jones Sewer- tied back to claytile aprx 8' from main, TWINCO, 4"40 PVC  
 Replaced 50' to 55'  
 2003-01359-5/20/03-1509 N Braadview RD Campbell - Predco by city, city wye repair 137' N of MH 5749-303-  
 1N45, 1H22, 1Predco - 4"40 PVC

2002-03251-12/3/02-4101 E Vesta Dr- Reddi Rootr- 4"40 PVC 1H45, 1H22, CITY wye repair - 4" predco 102' 50'  
 MH 12775.1 (11773.1) 2 Comb- opposing C/D

2000-00582-3/6/00-1557 N Broadview st- Reddi Rootr- 4" SCH 40 - CLAYTILE 105'S of DE MH 12775.1 (11770.1) Tied back  
 to claytile aprx 1' from main - 2-1 way co

# CONSTRUCTION RECORD

# SERVICE RECORD

STATION	ELEVATION		Depth	MANHOLE	4-INCH "Y" BRANCHES		No. of Permit		House Number		DATE OF PERMITS	
	Ground	Grade			North West	South East	North West	South East	North West	South East	North West	South East
8+0	206.7	194.21	13.01		+27.8 +78.4	+24.8 +78.4	#1326 #1327	#1099 #1100	1522 N. Belmont 1528 N. Belmont	1521 N. Belmont 1527 N. Belmont	10-25-48 10-25-48	10-4-48 10-4-48
9+0	207.7	195.21	13.11									
9+15.4	207.6	195.36	12.73	9+15.4	+42.0 +79.1	+39 +76.1	#1328 #1329	#1101 #1102	1534 N. Belmont 1540 N. Belmont	1533 N. Belmont 1539 N. Belmont	10-25-48 2-21-49	10-4-48 2-21-49
10+0	208.5	196.21	13.28		+58.3 +85.8	+55.8 +85.8	#1328 #1330	#1101 #1103	1546 N. Belmont	1545 N. Belmont	8-9-48 10-25-48	10-4-48
11+0	209.9	197.21	13.18		+15.6 +67.2	+12.6 +64.2	#1331 #1332	#1104 #1105	1552 N. Belmont 1558 N. Belmont	1551 N. Belmont 1557 N. Belmont	10-25-48 4-21-49	10-4-48 10-4-48
12+0	210.4	198.21	12.74		+24.5 +84.6	+21.5 +81.6	#1333 #1334	#1106 #1107	1560 N. Belmont 1564 N. Belmont	1563 N. Belmont 1567 N. Belmont	10-25-48 10-25-48	1-20-2005 10-4-48
12+41.0	210.6	198.61	12.43	12+41								
13+0	210.8	199.21	12.13		+42.3 +94.7	+39.3 +91.7	#1335 #1336	#1108 #1109	1576 N. Belmont 1582 N. Belmont	1601 N. Belmont 1609 N. Belmont	8-9-48 7-26-48	12-4-89 10-4-48
14+0	212.5	200.21	12.69									
15+0	214.2	201.21	13.57		+47.4	+44.4	#1337	#1110	1601 N. Belmont	1615 N. Belmont	10-25-48	10-4-48
15+62	215.0	201.81	13.72	15+62								
0+0	194.2	189.20	5.84	Sta. 20+38 Line #1	0+90		#1974		1470 N. Belmont		2-23-46	2-21-49
1+0	195.5	189.50	5.96		+20		#588		1422 N. Belmont		8-5-48	8-5-48
2+0	196.4	189.81	7.02		+80.7		#589		1428 N. Belmont		8-5-48	8-5-48
3+0	197.3	190.12	6.99	3+0								
4+0	197.9	190.42	7.81		+39.5 +97.8		#590 #591		1434 N. Belmont 1440 N. Belmont		8-5-48 8-5-48	8-5-48
5+0	199.9	190.72	10.43		+58.5		#592		1446 N. Belmont		6-6-01	8-5-48
5+89.7	199.8	191.00	8.85	5+89.7								
6+0	199.8	191.11	8.59		+18.7		#593		1452 N. Belmont		8-5-48	8-5-48
7+0	202.1	192.22	10.20		+48		#684		1502 N. Belmont		8-18-48	8-18-48
8+0	204.0	193.33	10.64		+08 +66.2		#685 #686		1516 N. Belmont 1516 N. Belmont		8-18-48 8-18-48	8-18-48
9+0	203.7	194.44	9.92		+26.1 +80.1		#687 #688		1522 N. Belmont 1528 N. Belmont		8-18-48 8-18-48	8-18-48
9+49.8	204.8	195.00	10.50	9+49.8								
10+0	205.4	196.24	9.68		+38.2		#689		1534 N. Belmont		8-18-48	8-18-48
11+0	204.6	197.72	8.01		+97.4		#690		1540 N. Belmont		8-18-48	8-18-48
12+0	207.0	199.20	8.04		+67.3		#691		1548 N. Belmont		8-18-48	8-18-48
13+0	209.4	200.68	9.37		+26.9 +81.6		#692 #693		1552 N. Belmont 1558 N. Belmont		8-18-48 8-18-48	8-18-48
13+09.7	209.6	200.83	9.37	13+09.7								
14+0	210.6	202.16	9.08		+38.4		#694		1564 N. Belmont		8-18-48	8-18-48
15+0	212.0	203.64	8.94		+69.8		#695		1602 N. Belmont		8-18-48	8-18-48
16+0	212.4	205.12	8.06		+28.1 +82.9		#696 #697		1616 N. Belmont 1616 N. Belmont		8-18-48 8-18-48	8-18-48
16+61.2	213.3	206.01	7.79	16+61.2								

Line #6  
Cont'd

Line #7

#1973 - 2nd - 1402 N. Belmont 2-21-49 }  
 #1975 - 2nd - 1416 N. Belmont 2-21-49 } Wichita Ally. Co. (1+63)  
 #1344 - 2nd - 1522 N. Belmont - 5-21-52 - Frederick Ally. Co

#7255 - 1610 N. Belmont - 7th Round - 1-20-56

SERVICE RECORD

CONSTRUCTION RECORD

2002-02041-7126602-1582 N Broadview - Padgett Exc- 1537' N of MH 12+41 (13+94.7) 4" 4000, 10 22, 3V45, Preece Saddle

2001-01386-6/6/01-1446 N Belmont - Roto-4" sch 40 - Replaced 5' on high end - TWIN CO, 2V45