

REVERSE RECORD

CONSTRUCTION RECORD

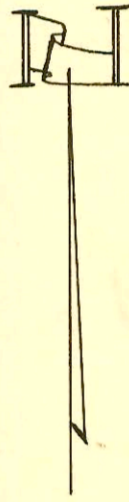
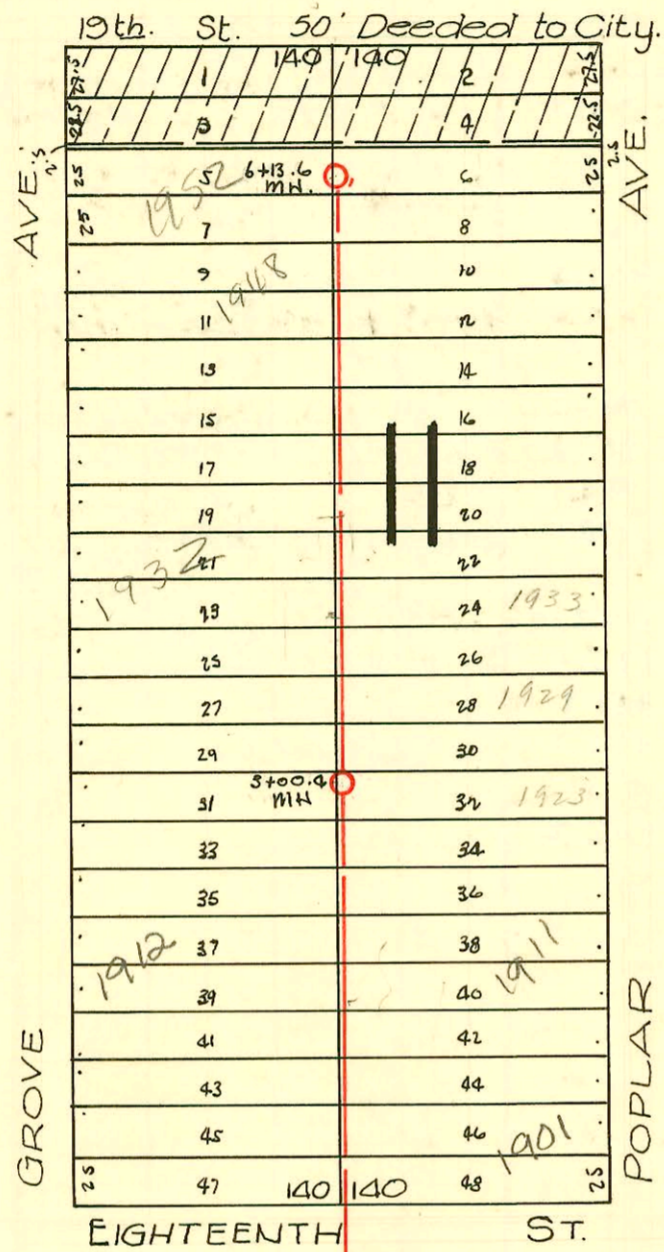

B.M. 128.14 "T" in Troy Fire Hyd. S.W. Corner Grove & 18th.

0+0 M.W. Existing M.H.

W.B. Carter Cont. Co.

Lat. 12 Dist. T Main 12

Drawn by: S.G. Seal.

DATE 1948

CONSTRUCTION RECORD						SERVICE RECORD						
STATION	ELEVATION		Depth	MANHOLE	4-INCH "Y" BRANCHES		No. of Permit		House Number		DATE OF PERMITS	
	Ground	Grade			North West	South East	North West	South East	North West	South East	North West	South East
0+0	127.1	118.52	8.53	0+0								
					+08.1 +87.7 +84.7	+ 4" SCH 40 - CO 0+84.7	#1016	2001-0084 #1571	1902 N. Grove	1901 N.R. Poplar	9-28-48	8-10-01 11-22-48
1+0	127.2	118.62	9.03			1 +09.1 +39.0	#1017	#1572	1908 N. Grove	1907 N. Poplar	9-28-48	11-22-48
						4" SCH 40 - CO +90.0	#1018	2001-0084 #1573	1912 N.R. Grove	1911 N.R. Poplar	4-15-02 9-28-48	4-17-95 11-22-48
2+0	128.0	118.72	9.78			2+08.0 +37.8	#1019	#1574	1918 N. Grove	1917 N. Poplar	9-28-48	11-22-48
						2+59.4 +86.2	#1020	#1575	1922 N.B. Grove	1923 N. Poplar	5-26-81 9-28-48	11-22-48
3+00.4	129.2	118.82	10.94	3+00.4								
						2+37.3 +60.8	#1021	#1576	1928 N. Grove	1929 N. Poplar	9-28-48	11-22-48
						3+87.9 +84.9	#1022	#1577	1932 N. Grove	1933 N. Poplar	9-28-48	11-22-48
4+0	130.0	118.92	11.54									
						4 +39.0 +60.4	#1023	#1578	1938 N. Grove	1939 N. Poplar	9-28-48	11-22-48
						+86.9	#1024	#1579	1942 N. Grove	1943 N. Poplar	9-28-48	11-22-48
5+0	131.0	119.02	12.37									
						4" SCH 40 5+37.8	#1025	2001-0084 #1580	1948 N.R. Grove	1947 N. Poplar	1-12-01 9-28-48	11-22-48
						+59.3 +86.4	#1026	9/896 #1581	1952 N. Grove	1953 N. Poplar	12-10-41 9-28-48	11-22-48
6+0	130.6	119.12	12.00									
						+07.7						
6+13.6	130.8	119.14	12.16	6+13.6								

2001-00084-1/12/01-1948 N Grove - Reddu Rootr- 4" SCH 40 - Replace 7' High End - ITOM CO, 1/14/5