

EASEMENT # 2351
A strip of land ten (10) feet wide adjacent to the south line of Reserve A, Builders First Addition.

EASEMENT # 2352 Made this 24th day of March, 1949, From Joint Board of Christian Churches; Beginning at the Northeast corner of the Northeast Quarter of the Northwest Quarter (NE¹/₄ of NW¹/₄ of Section 10, Township 27 South of Range 1 East of the 6th P.M., thence running West along the North line of said Section 10 for a distance of 167.54 feet, thence South 260 feet, thence East 167.54 feet, to the East line of said NE¹/₄ of NW¹/₄ of said section 10, thence North 260 feet to the place of beginning, containing one acre more or less, in Sedgewick County, Kansas.

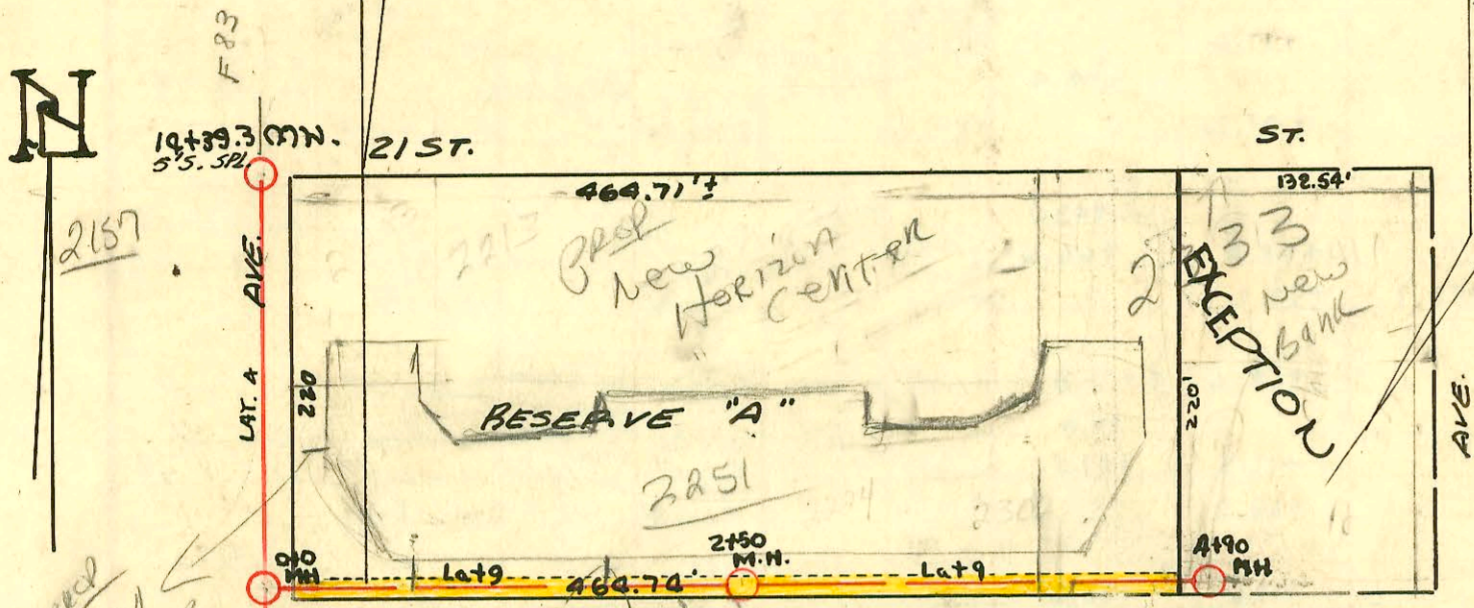

Prop
Install
at future
excav
2157

57.31	50	55	58	55	50	53	55	50	60
2201	2207	2219	2219	2223	2229	2241	2260	2319	2323
1	2	3	4	5	6	7	8	9	10
105	105	105	105	105	105	105	105	105	105
106	106	106	106	106	106	106	106	106	106
12	13	14	15	16	17	18	19	20	21
2219	2208	2214	2220	2224	2210	2308	2314	2319	2314
57.35	50	55	55	55	50	55	55	50	60

57.36	50	55	55	55	50	55	55	50	60
2201	2207	2219	2219	2223	2229	2241	2260	2319	2323
1	2	3	4	5	6	7	8	9	10
105	105	105	105	105	105	105	105	105	105
106	106	106	106	106	106	106	106	106	106
12	13	14	15	16	17	18	19	20	21
2219	2208	2214	2220	2224	2210	2308	2314	2319	2314
57.39	50	55	55	55	50	55	55	50	60

58.41	50	55	50	58	56	50	54	50	56
2201	2207	2219	2219	2223	2229	2241	2260	2319	2323
1	2	3	4	5	6	7	8	9	10
110	110	110	110	110	110	110	110	110	110
110	110	110	110	110	110	110	110	110	110
12	13	14	15	16	17	18	19	20	21
2002	2008	2012	2011	2007	2018	2010	2011	2019	2011
58.45	50	55	50	58	56	50	54	50	56

2002-00756-3/19/02-2313 E STADIUM-
Wichita Exc- 119' W of Mt 2192(1473)
4"40 PVC, 2022, Back to wye w/donut

95-60587 42695 2223 E 21st - STA 13+24.3
#4195-2nd - 2214 Shadybrook - 2-24-53 - Frederick Oly
H4350-top - 2213 E. 20th - 3-3-03 - Mr Donald
95393-7 #3301-2nd - 2203 E. 21st - 11-37-95 - Richard La Joy, Jr
#5799-2nd - 2213 E. 21st - 5-13-53 - Richard La Joy, Jr

LAT. 9 DISTE MAIN 12 → May 1949
LAT. 4, DIST. E, MAIN 12
W.B. CARTER CONST. CO.
OCT. 1948.

CONSTRUCTION RECORD

SERVICE RECORD

STATION	ELEVATION		Depth	MANHOLE	4-INCH "Y" BRANCHES		No. of Permit		House Number		DATE OF PERMITS	
	Ground	Grade			North	South	North West	South East	North West	South East	North West	South East
0+0	126.2	117.72	8.76	Sta 7+90.8 0+0 L. II	+33.7	+36.7	#1300	#1307	2201 E. 20th	2202 Hedgcock	10-23-48	10-23-48
					+32.0	+85.0	#1299	#1306	2207 E. 20th	2208 Hedgcock	10-23-48	10-23-48
1+0	126.5	117.92	8.62		+37.2		661353 #1298		500 2213 E. 20th		5-27-77 10-23-48	
					+91.2	+54.4	#1297	#1305	2219 E. 20th	2214 Hedgcock	10-23-48	4-9-90 10-23-48
2+0	126.6	118.12	9.00			2+09.1		5605 #1304	2220 Hedgcock		4-13-80 10-23-48	
					2+45.0	+66.6	#1296	#1303	2223 E. 20th	2224 Hedgcock	5-19-82 10-23-48	10-23-48
2+92.7	127.5	118.28	10.02	2+92.7	+97.2			7132 #1295	2229 E. 20th		12-9-82 10-23-48	
3+0	127.6	118.52	10.12									
					+52.6	3+36.8	#1294	#1302	2301 E. 20th	2302 Hedgcock	10-23-48	10-23-48
4+0	128.8	118.52	11.12			100	06-01213 #1301	#1301	2307 E. 20th	2308 Hedgcock	5-17-86 10-23-48	10-23-48
					+12.3	+57.5	#1293	#1247	2314 E. 20th	2314 Hedgcock	10-23-48	7-10-80 10-18-48
					+69.8		#1244		2313 E. 20th		10-18-48	
5+0	130.2	118.72	12.21						2319 E. 20th	2320 Hedgcock	10-18-48	10-18-48
					+17.8	+20.8	#1243	#1246	2323 E. 20th	2324 Hedgcock	10-18-48	10-18-48
5+80.2	131.0	118.87	12.86	5+80.2	+66.9	+69.9	#1242	#1245	2323 E. 20th	2324 Hedgcock	10-18-48	10-18-48
<u>Y's North</u>												
0+0	126.9	118.13	9.68	0+0	0+19.7							
					+46.7							
					+69.8							
					+97.6				94-17401-7 #884	2202 SID Stadium	10-26-94 7-15-49	
1+0	127.4	118.23	9.95									
					1+21.8							
					+45.2							
					+72.4				94-17400-7 #883	2214 SID Stadium	10-26-94 7-15-49	
2+0	128.2	118.33	10.63		2+24.3							
					+45.0							
2+50	128.5	118.38	10.94	2+50								
					2+71.8							
					+96.0							
3+0	128.7	118.43	10.83									
					3+22.0				94-17399-7 #882	2204 SID Stadium	10-26-94 7-15-49	
					+47.1							
					+74.2							
					+98.6							
4+0	129.5	118.53	11.68									
					4+25.3				94-17398-7 #881	2302 SID Stadium	10-26-94 7-15-49	
					+49.7							
					+76.6							
4+90	130.3	118.62	12.16	4+90	6" Stub E. out of MH.				95-7201 and stub #425	21676 n. 3rd	5-18-95 6-3-49	

Lat 4
LINE 8

LAT 9

95-4549-7
3020-1st-2341 E. 21st
Callian Bldg. - 7-23-57 - Sta 4+82

