

CONSTRUCTION RECORD

EASEMENT # 2333, Eight (8) feet either side of a center line lying one hundred seventy-five (175) feet east and parallel to the west line of the following described tract:

Beginning fifty-six (56) rods south of the northwest corner of the Northwest Quarter of the Section 13, Township 27, Range 1, East; east forty (40) rods; south sixteen (16) rods; west forty (40) rods; north sixteen (16) rods to beginning.

#2332 EASEMENT: Eight (8) feet either side of a center line lying one hundred seventy-five (175) feet east and parallel to the west line of the following described tract: Beginning seventy-two (72) rods south of the northwest corner of the Northwest Quarter of Section 13, Township 27, Range 1, East; south eight (8) rods; east fifteen (15) rods; north eight (8) rods; west fifteen (15) rods to beginning.

EASEMENT # 2334 Eight (8) feet lying east of a line lying one hundred seventy-five (175) feet east and parallel to the west line of the following described tract: Beginning eighty (80) rods south of the northwest corner of the Northwest Quarter of Section 13, Township 27, Range 1, East; east forty (40) rods; south sixteen (16) rods; west forty (40) rods; north sixteen (16) rods to beginning.

Note: \$20.00 special fee for each connection for houses located east of sewer, between 9th + 10th 5-1-51

EASEMENT # 2336 A strip sixteen (16) feet in width centered on a line described as follows: Beginning three hundred seventy-one (371) feet east of the line of Oliver street and the north line of Ninth Street; thence north parallel to said east line of Oliver street, six hundred thirty (630) feet more or less to the center line of Tenth Street.

LAT. 32, D.C.S., S.S. #12 UTILITIES CONT. INC. BK. # M-13, PROJ. # C28-30

LAT. 29, DRY CREEK SUBMAIN MAIN 12 W. B. CARTER CONST. CO. DEC. 1948

- 11914 Tap 1201 N. Glendale Reynolds 11-23-59 (1770.8)
- Rev. # 32422 - spec. 2500 Lab. fee paid 11-23-59 Reynolds Pelly, 1201 N. Glendale
- 96147877 - #1423 Tap - 1261 N. Glendale 9-6-59 Reynolds
- # 6026 - Tap - 1249 N. Glendale - 7-31-53 - Reynolds Pelly Co. Inc.
- # 3145 - Tap - 1231 N. Glendale - 11-8-52 - Eugene Reynolds
- # 3146 - Tap - 1213 N. Glendale - 11-8-52 - Eugene Reynolds (18+66.3)
- # 3402 - Tap - 1205 N. Glendale - 12-6-52 - Eugene Reynolds
- # 3403 - Tap - 1205
- # 5199 Tap - 1029 Harding - \$20.00 special fee - per M. D. D. - 5-11-53

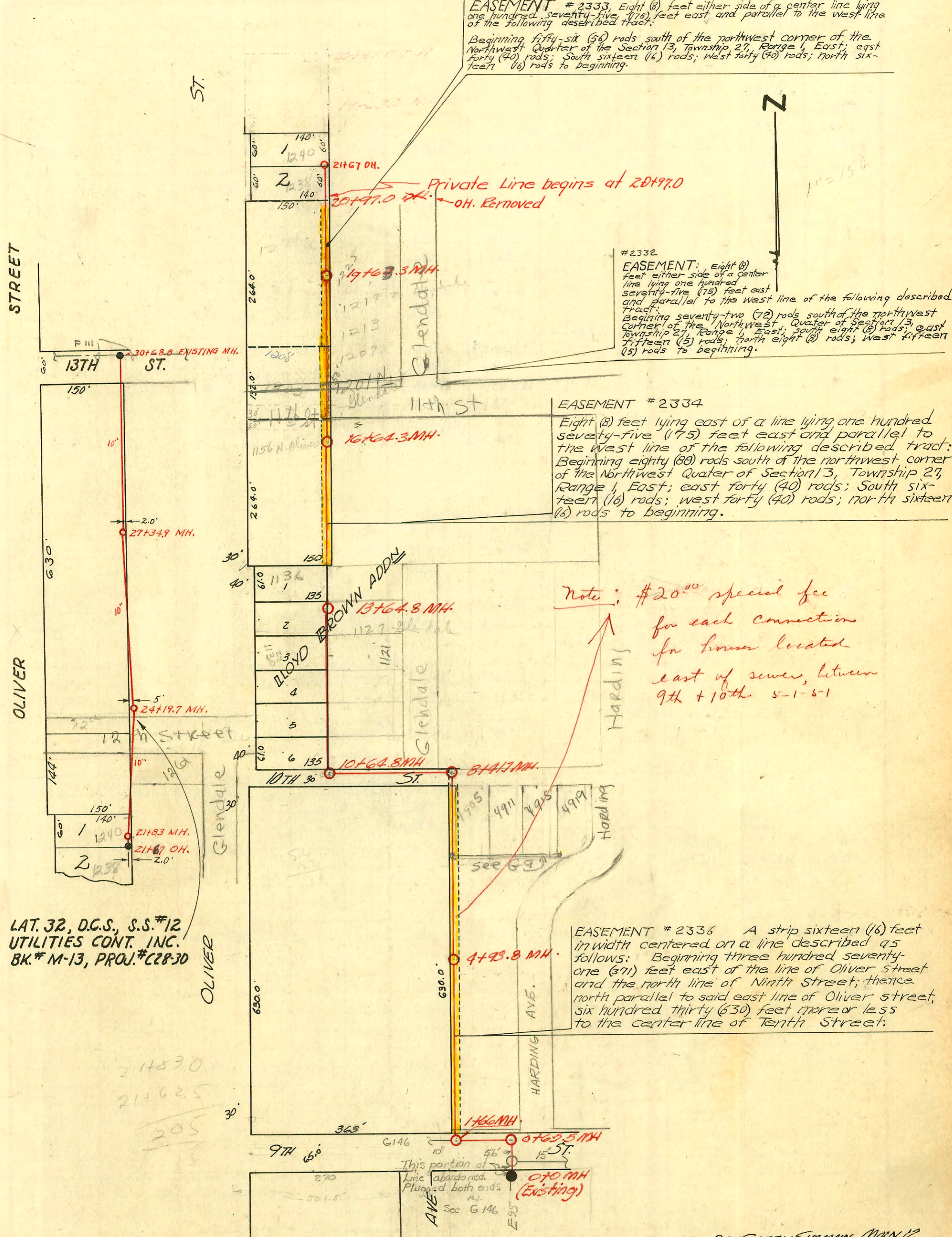

11+62.6
10+64.6
11-2
11-2

10=150

21483.0
21462.5
205

This portion of line abandoned. Plugged both ends. Sec G 146

