

CONSTRUCTION RECORD

SERVICE RECORD

DATE OF RECORD: PROJECT NO.: LOCATION: DISTRICT: SHEET NO. OF SHEETS: DRAWN BY: CHECKED BY: APPROVED BY:

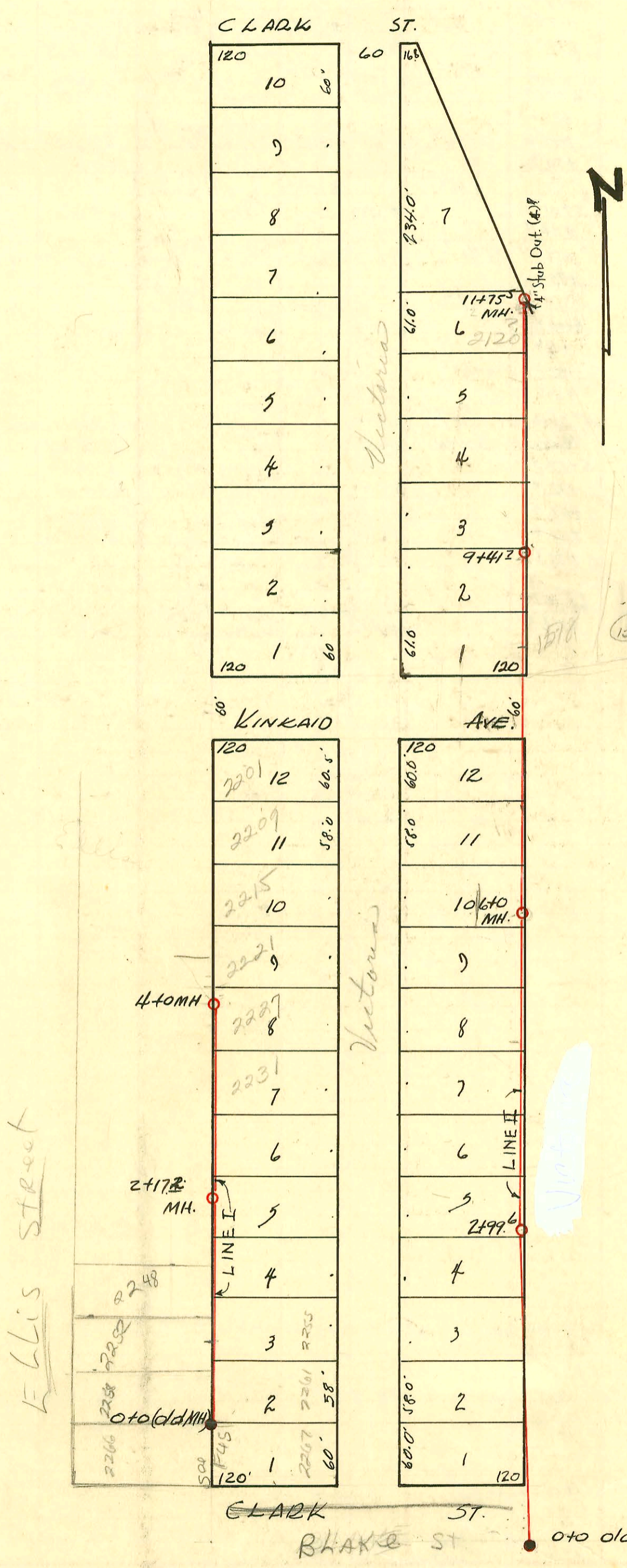

LAT. 5, DIST. B, MAIN 20  
 W.B. CARTER Const. Co.  
 Proj. No. C 28-37  
 1949

Ellis Street

Victoria

Victoria

CLARK ST. BLAKE ST. o to old MH.

### CONSTRUCTION RECORD

### SERVICE RECORD

LINE I

LINE II

STATION	ELEVATION		Depth	MANHOLE	4-INCH "Y" BRANCHES		No. of Permit		House Number		DATE OF PERMITS	
	Ground	Grade			North West	South East	North West	South East	North West	South East	North West	South East
0+0	99.0	87.53	11.48	Existing 0+0 MH	0+15	4" SCH 40 0+12 +63.3	#83	2001-02818 #2202	2258 E. lln. Victoria	2261 R Victoria	see below	11-16-01 3-16-49
1+0	98.9	87.63	11.97		+78.7 1+14.5	+63.3	#85 #86	2252 E. lln. 2248 E. lln.	2249 Victoria		3-9-50 3-9-50	3-16-49
2+0	99.1	87.73	12.07		+70.6	+94.9		#2200	2243 Victoria			3-16-49
2+17.2	99.4	87.75	11.94	2+172	2+25.2	<del>2+24</del> 2+52.3	#88	2238 E. lln.	2237 Victoria		3-9-50	3-16-49
3+0	99.0	87.83	11.62		+67.6 3+18.6	3+10 +65.5	#89 #90	2232 E. lln. 2228 E. lln.	2231 Victoria		3-9-50	3-16-49
4+0	98.3	87.93	10.92	4+0	+74.7		#91	2222 E. lln.	2227 Victoria		3-9-50	3-16-49
0+0	97.5	88.58	9.43	0+0 old MH	0+69	4" PVC 40 all out lower 5' 789.3 R	92-1519-7 #2269	2266 R Victoria			2-5-92 3-18-49	
1+0	97.7	88.68	9.47		+48.2 1+20.9	+73.1	#694 #695	2260 Victoria	2263 Greenwood		3-18-49	6-28-49
2+0	97.9	88.78	9.33		2+03.8 2+61.2	+70.4	#2271 #2273	2254 Victoria	2253 Greenwood		3-18-49	6-28-49
2+99.6	98.0	88.88	9.41	2+99.6	3+19.3	3+16.3	#2274 #698	2242 Victoria	2243 Greenwood		3-18-49	6-28-49
3+0	98.0	88.86	9.41		780.2	+67.9	#2275 #699	2236 Victoria	2237 Greenwood		3-18-49	6-28-49
4+0	98.2	88.98	9.56		4+38.5	4+20.2	#2276 #700	2230 Victoria	2233 Greenwood		3-18-49	6-28-49
5+0	98.7	89.08	10.01		+93.2 5+51.9	+72.2	#2278 #702	2226 Victoria	2229 Greenwood		3-18-49	6-28-49
6+0	98.7	89.18	9.84	6+0	6+09.2	6+21.9	#2279 #703	2220 Victoria	2223 Greenwood		3-18-49	6-28-49
7+0	98.8	89.28	9.90		+67.2 7+22.3	+64.7	#2280 #705	2214 Victoria	2213 Greenwood		3-18-49	6-28-49
8+0	98.7	89.38	9.80		<del>7+22.3</del> <del>7+19.7</del>	<del>7+19.7</del>	#2281 #706	2208 Victoria	2207 Greenwood		3-18-49	6-28-49
9+0	99.0	89.48	10.02		8+51.7		#2283	2154 Victoria			3-18-49	
9+41.7	99.6	89.53	10.38	9+41.7	9+08.9		#2284	2148 Victoria			3-18-49	
10+0	99.9	89.58	10.75	10+0	+64.6		#2285	2142 Victoria			3-18-49	
11+0	99.9	89.68	10.75		10+29.2	+89.3	#2286	2136 Victoria			3-18-49	
11+75.5	100.8	89.75	10.68	11+75.5	11+50.6		#2287	2130 R Victoria			3-18-49	
							#2288	2126 Victoria			3-18-49	
							#2289	2119-14 Victoria			3-18-49	

2001-02818 11/6/01 22615 Victoria - A Good Plumber - 4" PVC 40 Replaced all but lower 5', 11/27, ITWINCO @house

Inf - # 708 - 1518 E. Rinkard - 6-28-49 - Brodie Ally. Co.  
 Inf - # 709 - 1524 E. Rinkard - 6-28-49 - Brodie Ally. Co.  
 Top # 2203-2267 Victoria - 3-16-49 - Brodie Plumbg - Arrowhead Exc - 4" SCH 40 ITWINCO, 2023, 1045, 1145 tied about 10' from main to clay tile  
 Inf - # 446 - 2267 Greenwood - 6-6-49 - Brodie Ally. Co.  
 Inf - # 87 - 2242 E. lln. - 3-9-50 - Simmons Ally. Co.