

SERVICE RECORD CONSTRUCTION RECORD

LINE NO.	DATE	DESCRIPTION	BY

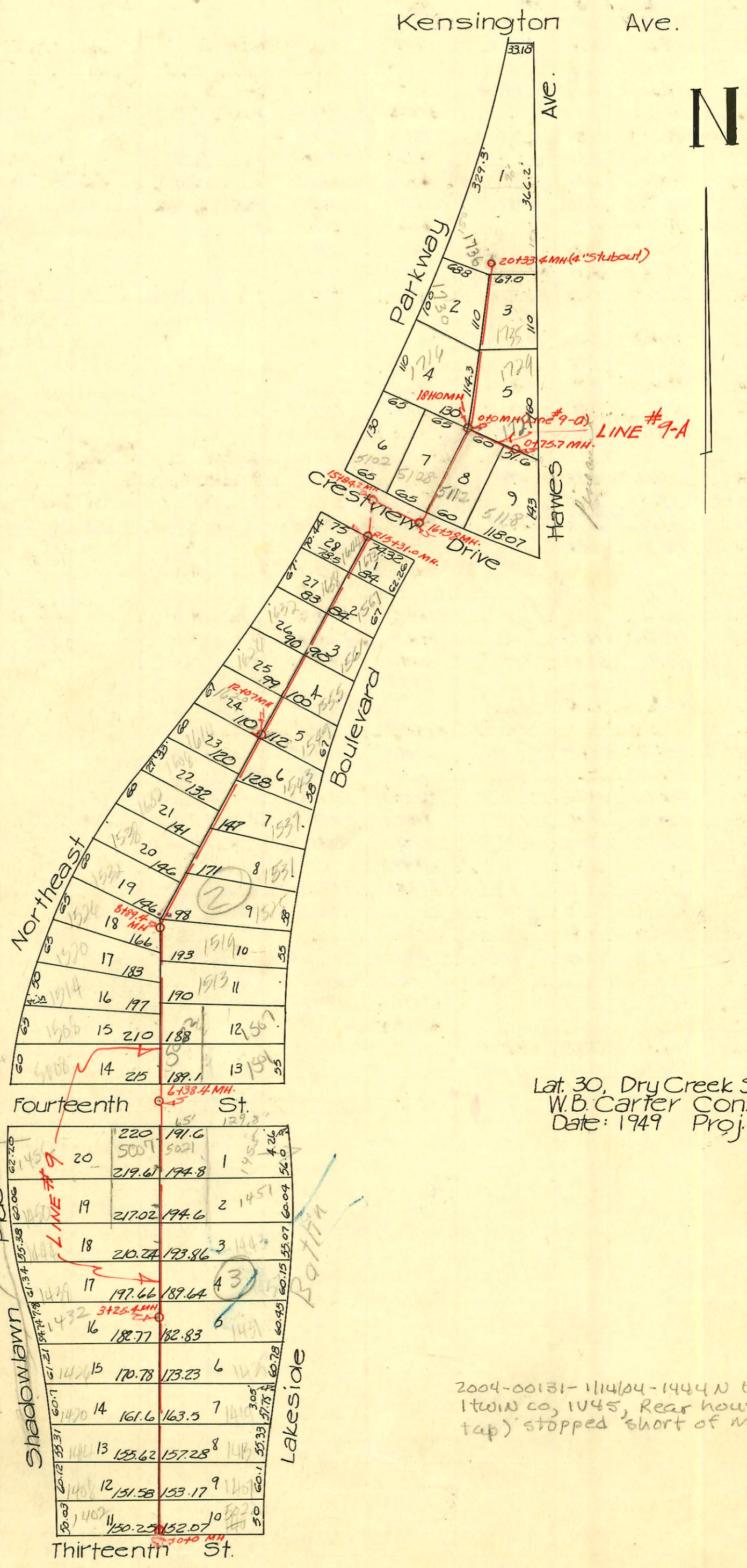

Lat. 30, Dry Creek Submain, SS #12
 W.B. Carter Construction Co.
 Date: 1949 Proj. No. C28-27

1456 Not found in
 Need leave
 ask for permission
 in writing to
 P. L. P. of
 5507 6/4/49

2004-00131-1114/14-1444 N Harding - Royal Plog-
 1 twin co, 1V45, Rear house has separate
 tap) stopped short of main 20' from SPL

- # 2229 - Top - 1635 NE Parkway - Brodie Plumbing - 3-16-49
- # 2230 - Top - 1644 NE Parkway - Brodie Plumbing - 3-16-49
- (R) # 741 - Inf - 5118 Crestview - 4-26-50 - Brodie O'Bye Co. (0+67.7)
- # 742 - Inf - 5112 Crestview - 4-26-50 - Brodie O'Bye Co.
- # 3098 - Top in Crestview - 5108 Crestview - 11-93-50 - Max Henshaw (Rep. 280' W of 16+58.0 MH) (0+30.0)
- # 6565 Top - 1444 N Harding - 9-23-55 Eugene Reynolds

(B.M. 20839 "G" in Globe E. End of S. op. Ret. Int. West of Sta. 15+22.9 Line #9)

CONSTRUCTION RECORD

SERVICE RECORD

STATION	ELEVATION		Depth	MANHOLE	4-INCH "Y" BRANCHES		No. of Permit		House Number		DATE OF PERMITS	
	Ground	Grade			North-West	South-East	North West	South East	North West	South East	North West	South East
0+0	197.4	193.00	3.88	0+0	0+14 +74.6	0+11 +71.6	#976	#2487	1404 Lakewood	1403 Lakewood	5-12-50	4-15-49
1+0	196.8	193.10	4.36		1+29 +78.3	1+26 +78.3	#2206	#2489	1414 Shadown lawn	1415 Lakewood	3-16-49	4-15-49
2+0	197.0	193.20	4.07		2+43	2+40	#2208	#2491	1420 Shadown lawn	1421 Lakewood	3-16-49	4-15-49
3+0	200.6	193.30	7.98		3+03.5	3+00.5	#2209	#2482	1426 Shadown lawn	1427 Lakewood	3-16-49	4-15-49
3+25.4	201.5	193.33	8.53	3+25.4					1432 Shadown lawn	1433 Lakewood	3-16-49	4-15-49
4+0	202.8	193.40	10.17		3+63.4 4+22.3	3+60.4 4+19.3	#2210 #2211	#2483 #2484	1438 Shadown lawn	1439 Lakewood	3-16-49	4-15-49
5+0	203.1	193.50	10.30		4+83.0	4+80.0	#582	#2485	1447 Harding	1448 Lakewood	6-22-49	4-15-49
6+0	202.2	193.60	8.53		5+42.4	5+39.4			1451 E. 14th	1452 Lakewood		
6+38.4	203.8	193.64	10.73	6+38.4	7+57.4 7+28.3	7+25 +80.1	943	#581	1508 Northeast Pk	5022 E. 14th	8-8-80	6-22-49
7+0	204.0	193.70	10.72		+83.1	+80.1		#2494	1513 Lakewood	1514 Lakewood		4-15-49
8+0	201.7	193.80	8.61		8+56	8+53.6		#2495	1519 Lakewood			4-15-49
8+89.4	201.2	193.89	6.94	8+89.4								
9+0	201.1	193.90	7.26		9+01.9	9+31.0		#2496	1525 Lakewood			4-15-49
10+0	205.0	194.00	11.08		9+93.4	9+90.4	#2220	#2497	1526 NE Parkway	1527 Lakewood	3-16-49	4-15-49
11+0	204.6	194.10	10.80		10+63.0	10+60.0	#2221	#2498	1532 NE Parkway	1533 Lakewood	5-10-49	4-15-49
12+0	205.4	194.20	11.25		11+36.0	11+33.0	#2222	#2499	1538 NE Parkway	1539 Lakewood	3-16-49	4-15-49
12+07				12+07	12+82.4	12+83.2		#4	1549 Lakewood			4-15-49
13+0	205.9	194.30	11.72		13+42.2	13+38.2	#2226	#6	1555 Lakewood			4-15-49
14+0	204.9	194.40	10.85		14+10.8	14+07.8	#2227	#7	1600 NE Parkway	1561 Lakewood	3-16-49	4-15-49
15+0	206.8	194.50	12.62		14+77.0	14+74.0	#2228	#8	1626 NE Parkway	1567 Lakewood	3-16-49	4-15-49
15+31.0	207.1	194.52 out	12.68	15+31.0					1635 NE Parkway	1573 Lakewood	3-16-49	4-15-49
15+84.2	207.7	195.25 out	14.49	11" 15+84.2	(4" Stub Out North)		#1374		1702 Orchard		6-24-50	
16+0	208.9	195.27	14.23	10' 16+58	15+92.3	15+89.3						
16+58	208.7	195.32	13.74		17+60.6	17+60.6						
17+0	208.7	195.57	13.74		18+20.5	18+18	#4473	#1891	1716 N.E. Parkway	1721 N. Orchard	4-26-51	8-8-50
18+0	209.1	195.87	14.11		18+85.4	18+82.4	#833	#1892	1720 N.E. Parkway	1729 N. Orchard	5-2-50	8-8-50
19+0	209.7	195.97	14.31		19+54.0	19+51.0	#1414	#1415	1730 N.E. Parkway	1735 N. Orchard	6-27-50	11-30-82
20+0	209.5	196.07	13.89		19+75	19+75						
20+33.4	209.8	196.09	14.18	20+33.4	4" Stub Out North.		#6165		1736 N.E. Parkway		4-28-86	8-13-53
0+0	209.1	195.87	13.98	0+0=18+10 (#9)	0+08.5 Y-South	0+52.3 Y-South						
0+75.7	210.6	196.02	14.97	0+75.7								

Line #9

Line 9-A

938 (1508 Northeast Parkway) 6+38.4 N. 8-7-80

- # 2492 - Top - 1501 Lakewood - Brodie P. lly. Co. 4-15-49
- # 2493 - Top - 1507 Lakewood - Brodie P. lly. Co. 4-15-49
- # 198 - Top - 1408 N. Harding - Brodie P. lly. Co. 5-10-49
- # 2488 - Top - 1409 Lakewood - Brodie P. lly. Co. 4-15-49
- # 2486 - Top - 1457 Lakewood - Brodie P. lly. Co. 4-15-49
- # 580 - Top - 5008 E. 14th - Brodie P. lly. Co. 6-22-49
- # 583 - Top - 5021 E. 14th - Brodie P. lly. Co. 6-22-49
- # 2212 - Top - 1450 Shadown lawn - Brodie - 3-16-49
- # 2213 - Top - 1456 Shadown lawn - Brodie P. lly. Co. 3-16-49
- # 2214 - Top - 1502 NE Parkway - Brodie P. lly. Co. 3-16-49
- # 2215 - Top - 1508 NE Parkway - Brodie P. lly. Co. 3-16-49
- # 2217 - Top - 1520 NE Parkway - Brodie P. lly. Co. 3-16-49
- # 2223 - Top - 1602 NE Parkway - Brodie P. lly. Co. 3-16-49
- # 2224 - Top - 1608 NE Parkway - Brodie P. lly. Co. 3-16-49
- # 2225 - Top - 1614 NE Parkway - Brodie P. lly. Co. 3-16-49
- # 2216 - Top - 1514 NE Parkway - Brodie P. lly. Co. 3-16-49