

1824 N Oliver (AKA 1806 N Oliver)

IN 1989 an illegal connection to MH 11483.8 was made by general contractor on new office Bldg. This is a force main that was installed without permit or inspection from OCL. We have no info on forced line. Permit #9717426-7 was issued 10-7-97 to allow New Maint Bldg to connect to force line. Our inspector (P. Peterman) will only okay line from Bldg to pit - not from pit to city MH 11483.8 since this line was not inspected originally. Since the force line is not inspected or sized - the plumbing Div will not allow anymore sewer permits issued to this property until city sewer extended to property. Property owner respons for force line working properly with addition of 2nd Bldg.

Betty Roach
Sewer Permit Clerk
10-10-97

1824 N Oliver
Fee in Lieu of main
& lat. paid 10-7-97
in amt of
\$110,890.

EASEMENT #2328, FROM RUSS PRATER INC.
The East five feet of the West ten (10) feet of Lot
fifty-five (55), Block twenty-four (24);

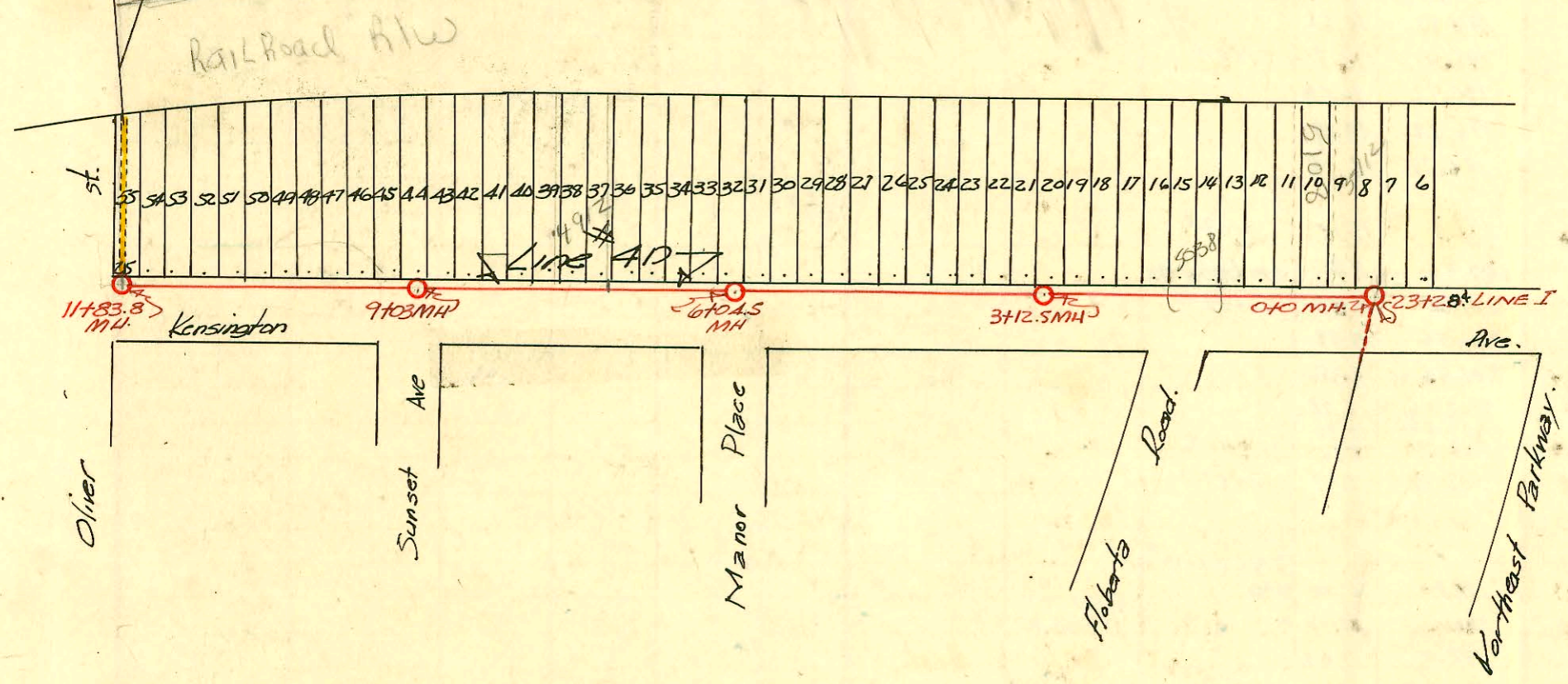

Crestview Dr

131.83	51	1
132.00	52	2
132.17	53	3
132.34	54	4
132.51	55	5
132.68	56	6
132.85	57	7
133.02	58	8
133.19	59	9
133.36	60	10
133.53	61	11
133.70	62	12
133.87	63	13
134.04	64	14
134.21	65	15
134.38	66	16
134.55	67	17
134.72	68	18
134.89	69	19
135.06	70	20
135.23	71	21
135.40	72	22
135.57	73	23
135.74	74	24
135.91	75	25
136.08	76	26
136.25	77	27
136.42	78	28
136.59	79	29
136.76	80	30

14th St

46	100.00	150	1
45	152.82	151.94	2
44	153.47	153.42	3
43	150.60	154.72	4
42	144.18	155.39	5
41	146.11	156.06	6
40	144.50	156.73	7
39	143.53	157.40	8
38	142.57	158.07	9
37	142.26	158.74	10
36	142.36	159.41	11
35	142.7	160.08	12
34	143.73	160.75	13
33	145.20	161.42	14
32	147.10	162.09	15
31	149.63	162.76	16
30	151.67	163.43	17
29	153.17	164.10	18
28	154.5	164.77	19
27	154.58	165.44	20
26	154.52	166.11	21
25	153.74	166.78	22
24	152.83	167.45	23
23	152.83	168.12	24

2002-01541-5/31103-1539 N Pinecrest - Morris Ditch - 4" 40 PVC
TWIN CO, 2145, 1V45, CITY WVE REPAIR 43.4'S of MH, shallow

EASEMENT #2328, From Russ Prater Inc.
The North five (5) feet of the South ten (10) feet
of Lot twenty-four (24), Block eleven (11);

CONSTRUCTION RECORD

SERVICE RECORD

STATION	ELEVATION		Depth	MANHOLE	4-INCH "Y" BRANCHES		No. of Permit		House Number		DATE OF PERMITS	
	Ground	Grade			North West	South East	North West	South East	North West	South East	North West	South East
Line 4D 0+0	214.0	205.00	10.00	23+28 (Line 4) 0+0	0+14.5 +84.5 +79.0		#1634 6638		5112 Kennington 5108 Kennington		9-14-49 9-27-82	
1+0	214.7	205.25	9.65		1+24.1 +74.7		#1632		5038 Kennington 5032 Kennington		9-14-49	
2+0	214.9	205.50	10.09		2+24.5 +72.7		#1631 #1630		5028 Kennington 5022 Kennington		9-14-49	
3+0	214.5	205.75	8.90		3+27.8		#1629		5018 Kennington		9-14-49	
3+12.5	214.3	205.78	9.02	3+12.5	+71.9		#1628		5012 Kennington		9-14-49	
4+0	213.9	206.00	8.22		4+28.2 +77.6		#1627 #1626		5008 Kennington		9-14-49	
5+0	213.6	206.25	7.95		5+25.1 +76.8		#1625 #1624		5002 Kennington 4928 Kennington		9-14-49	
6+0	214.7	206.51	8.98	6+04.5	6+29.5		#1623		4922 Kennington		9-14-49	
7+0	215.9	206.75	9.30		7+29.1 +74.2		#1622 #1621	93-249-7	4918 Kennington 4912 Kennington		9-14-49 9-14-49	
8+0	217.0	207.00	9.92		8+25.2 +75.6							
9+0	218.3	207.23	10.73	9+03	9+24.2 +72.6		#1616		4834 Kennington		9-14-49	
10+0	218.9	208.50	10.38		10+28.8 +73.2		#1615 #1614		4818 Kennington 4814 Kennington		9-14-49 7-14-49	
11+0	219.7	208.75	10.80		11+22.8		#1613		4806 Kennington		9-14-49	
11+83.8	219.5	208.96	10.81	TAP in MIT with 11+83.8 see below Line #8	11+72.2		958217		1824 N Oliver		6-6-85	
Line #8 0+0	204.4	193.58	11.43	0+0 = 7+46	0+26 +56	0+23 +53	#2204 #2205 #2206		1402 Lakeland 1408 R Lakeland	1407 N Omni-cent	11-25-49 12-28-89 10-25-49	
1+0	206.0	193.91	12.33		1+04.3 +56	1+013 +53	#2206 #2207 #2208	#1270	1417 Lakeland 1425 N Lakeland	1415 N Omni-cent	10-23-49 6-12-50	
2+0	206.8	194.24	12.84		2+06.5 +56	2+035 +53	#2209 #2210	#4318 #4233	1420 Lakeland 1426 Lakeland	1419 N Omni-cent	1-7-80 10-25-49	4-9-51 3-29-51
3+0	207.5	194.57	13.28		3+06.8 +60.7	3+03.8 +59.7	#2209 #2210	#2997 #7043	1432 Lakeland 1438 Lakeland	1429 N Omni-cent	10-25-49	11-6-50
3+50.4	207.9	194.73	13.34	3+50.4	+60.7	+59.7	#2210	#7043	1438 Lakeland	1437 N Omni-cent	10-25-49	5-16-50
4+0	208.2	194.90	13.66		4+06.2 +57.7	4+03.2 +54.7	#2211 #2212	#5144 #1001	1444 Lakeland 1450 Lakeland	1443 N Omni-cent	10-25-49	7-5-51 5-17-50
5+0	208.7	195.23	13.81		5+06 +53.7	5+03 +50.7	#2213 #2214	#1234 #1044	1456 Lakeland 1462 R Lakeland	1455 N Omni-cent	10-25-49	6-7-50
6+0	208.3	195.56	13.09		6+59.2 +83.0	6+56.2 +80.0	#2467 #2468	#5333	1502 R Lakeland 1508 R Lakeland	1501 N Omni-cent Hawes	4-3-95 11-15-49	3-30-51 7-21-50
6+41	208.3	195.70	12.85	6+41	+83.0	+80.0	#2467	#5333	1502 R Lakeland	1501 N Omni-cent	4-3-95 11-15-49	3-30-51 7-21-50
7+0	208.2	195.89	12.69		7+11 +35 +61.6 +86	7+08 +32 +58.6 +83	#2468 #2469	#5333 #1272	1508 R Lakeland 1514 Lakeland	1507 N Omni-cent Hawes	11-15-49	5-25-98 6-12-50
8+0	208.5	196.22	12.59		8+10.6 +34.1 +58.2 +85.5	8+07.6 +31.1 +55.2 +82.5	#2470 #2471	#534	1520 Lakeland 1526 Lakeland	1517 Hawes	11-15-49	4-13-50
9+0	208.9	196.55	12.67		9+09.6 +33.9 +52.5 +85.6	9+06.6 +30.9 +49.5 +82.6	#2472 #2473	#4677	1532 Lakeland 1538 Lakeland	1529 N Omni-cent	11-15-49	5-7-50 5-31-50 3-16-51
9+50				9+50	+33.9 +52.5 +85.6	+30.9 +49.5 +82.6	#2473 #2474	#2116	1538 Lakeland	1533 N Omni-cent	1-25-88 11-15-49	8-28-50
10+0	208.8	196.88	12.22		10+07 +34.4 +58.9	10+04 +31.4 +55.9	#2474 #2475	#907	1542 Lakeland 1548 Lakeland	1537 N Hawes	11-15-49	5-9-50
11+0	209.4	197.21	12.51		10+83.2 +34.5 +58.8 +84.0	11+07.5 +31.5 +55.8 +81.0	#2476 #2477	#908	1552 Lakeland 1558 Lakeland	1549 Hawes	11-15-49	5-9-50
12+0	209.6	197.54	12.59		12+09 +32.5 +57.7 +85.4	12+05 +29.3 +54.7 +82.4	#2478 #1089	#1311	1562 Lakeland 1568 N Batter	1557 N Omni-cent	11-15-49	4-5-06 3-20-51
13+0	210.0	197.87	12.42		13+09.3 +35.0	13+06.3 +32.0	#2824 #1088	#2124	1572 N Batter 1578 Batter	1567 N Omni-cent	9-27-71 5-18-50	
13+48.3	209.4	198.03	11.77	13+48.3	+35.0	+32.0	#2124		1572 N Batter		9-27-71	

97-174 96-7 10/5/97 1824 N Oliver - nk we maint old
 4" s-h 40 - tied to sewage ejector pit for
 private forced line.

- # 1618 - Tap - 4902 Kennington - 9-14-49 Pray Bros.
- # 1619 - Tap - 4908 Kennington - 9-14-49 Pray Bros.
- # 1620 - Tap - 5102 Kennington - 9-14-49 Pray Bros.
- # 1633 - Tap - 5108 Kennington - 9-14-49 Pray Bros.
- # 1617 - Tap - 4828 Kennington - 9-14-49 Pray Bros.
- # 656 - Tap - 5132 Kennington - 4-21-50 - Pray Bros.
- # 4075 - Tap - 1547 N. Omni-cent - 3-12-51 - Plummer Ply. Co.
- # 4251 - Tap - 1561 N. Omni-cent - 4-2-51 - Eugene Reynolds
- 1147 N. Batter 10-23-81 (Bailey at 007.H.) (1340)
- 95-881 9-6-95 1824 N OLIVER (AKA 4806 NOLIVER) TAP INTO
 MIT 11+83.8 done in 1989 with NO permit or INSPECTION
 Sewer Main discarded tap. MIT was damaged. They
 Rajd permit pulled and old taps to the new tap
 CORP drilled within 2' of flow. Sewer main. Overran
 OVERFLOW. NO TAP BY DC.