

SERVICE RECORD

CONSTRUCTION RECORD

DATE OF SERVICE: 1949
DATE OF CONSTRUCTION: 1949
PROJECT NO: C29-4
SUBMAIN NO: 12

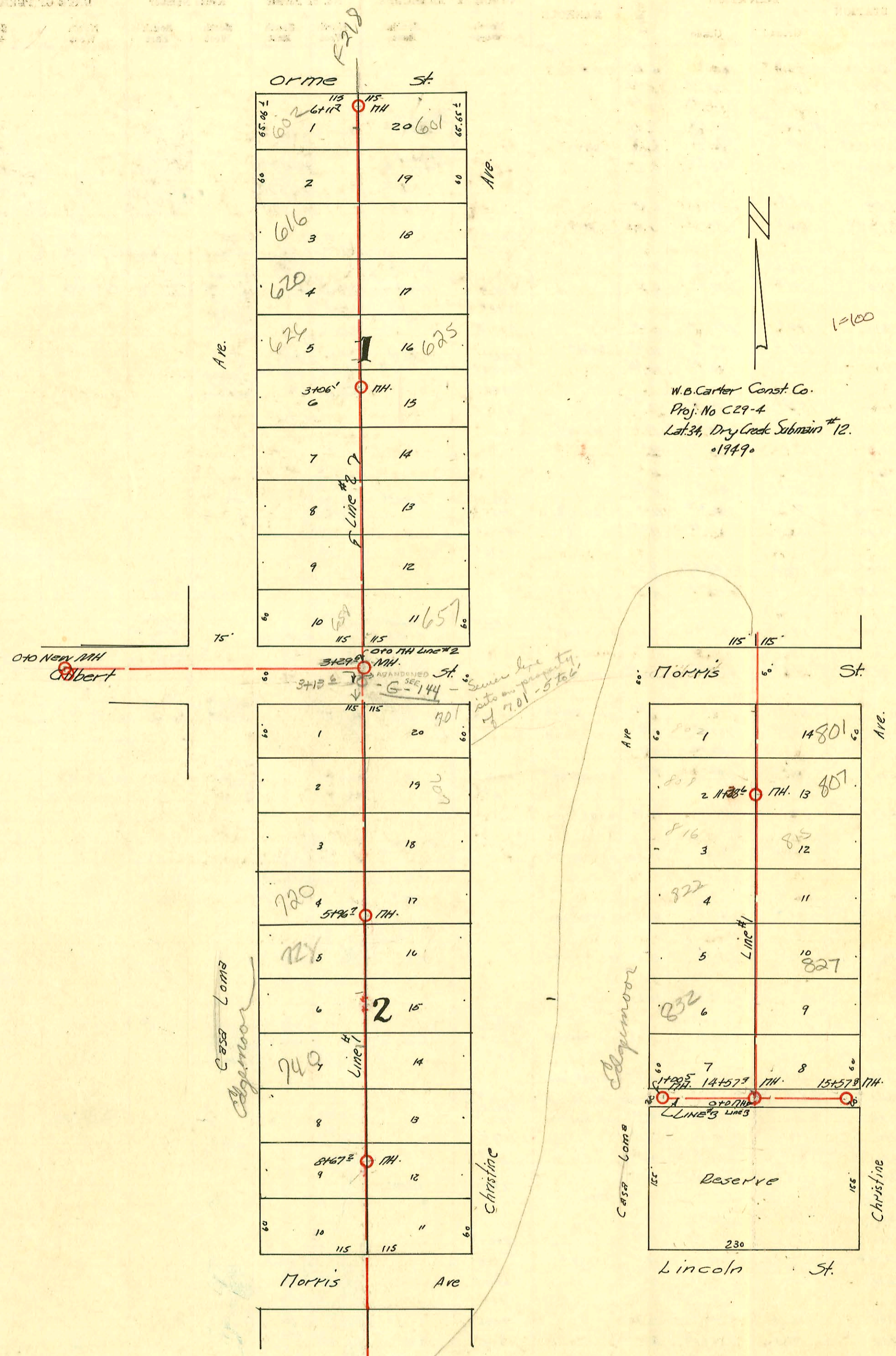

CONSTRUCTION RECORD

SERVICE RECORD

STATION	ELEVATION		Depth	MANHOLE	4-INCH "Y" BRANCHES		No. of Permit		House Number		DATE OF PERMITS	
	Ground	Grade			North West	South East	North West	South East	North West	South East	North West	South East
0+0	164.0	152.05	12.26	0+0 = NEW 17H								
1+0	164.0	152.15	12.07									
2+0	164.5	152.25	11.98									
3+0	164.1	152.35	12.60									
3+29 6	164.0	152.38	12.47	3+13.6 3+29 6 17H	3+88 0	3+91 0	#1049	#2876	701 S. Christine	701 S. Christine	5-16-50	3-19-75
4+0	163.7	152.65	11.47		4+40 9	4+43 8	#765	#2878	701 S. Christine	701 S. Christine	7-5-49	3-19-75
5+0	164.0	152.75	11.78		5+38 2	5+61 2	#764	#2879	701 S. Christine	701 S. Christine	7-5-49	3-19-75
5+96 7	163.5	152.85	11.19	5+96 7								
6+0	163.4	152.85	11.17		6+22 6	6+25 6	#1777	#2880	701 S. Christine	701 S. Christine	9-22-49	10-27-50
7+0	163.5	152.55	10.98		6+81 9	7+44 6	#1778	#2881	701 S. Christine	701 S. Christine	12-5-49	10-27-50
8+0	163.5	153.05	10.87		7+99 5	8+02 5	#2680	#2882	701 S. Christine	701 S. Christine	12-5-49	10-27-50
8+67 2		153.12	10.48	8+67 2								
9+0	162.9	153.15	10.43		8+54 4	8+57 4	#1779	#2884	701 S. Christine	701 S. Christine	9-22-49	10-27-50
10+0	162.9	153.25	10.11		9+20 4	9+20 4	#1091	#2885	701 S. Christine	701 S. Christine	10-13-50	10-27-50
11+0	162.7	153.35	9.77		10+48 0	10+48 0	#121	#1756	701 S. Christine	701 S. Christine	3-15-50	5-8-50
11+38 6	162.6	153.39	9.76	11+38 6								
12+0	162.5	153.45	9.45		11+09 2	11+09 2	#122	#1755	701 S. Christine	701 S. Christine	3-15-50	5-8-50
13+0	162.3	153.55	9.24		11+72 9	11+72 9	#123	#1754	701 S. Christine	701 S. Christine	3-15-50	5-8-50
14+0	162.0	153.65	8.80		12+34 8	12+34 8	#124	#1753	701 S. Christine	701 S. Christine	3-15-50	5-8-50
14+57 9	162.0	153.71	8.51	14+57 9								
15+0	162	153.91	8.24		13+49 0	13+52 0	#126	#1752	701 S. Christine	701 S. Christine	3-15-50	5-8-50
15+57 8	160.9	154.01	7.45	15+57 8								
0+0	164.0	152.58	12.09	0+0 = 3+29 6	0+49 0	0+46 0	#760	#5735	658 S. Edgemoor	657 S. Edgemoor	7-2-49	9-4-51
1+0	164.0	152.68	11.71		1+09 0	1+06 0	#1876	#4774	658 S. Edgemoor	657 S. Edgemoor	7-16-49	5-29-51
2+0	164.5	152.78	12.33		+67 2	1+64 2	#1118	#5736	658 S. Edgemoor	657 S. Edgemoor	6-3-49	9-4-51
3+0	165.1	152.88	12.79		2+30 0	2+27 0	#1776	#4773	658 S. Edgemoor	657 S. Edgemoor	7-22-49	5-29-51
3+06 2	165	152.87	12.53	3+06 2								
4+0	165.4	152.98	12.85		+87 2	2+84 2	#1117	#5737	658 S. Edgemoor	657 S. Edgemoor	6-3-49	9-4-51
5+0	165.4	153.08	12.56		3+37 4	3+33 4	#1116	#4772	658 S. Edgemoor	657 S. Edgemoor	6-3-49	5-29-51
6+0	165.0	153.18	12.54		4+57 2	4+54 2	#1114	#4771	658 S. Edgemoor	657 S. Edgemoor	6-3-49	5-29-51
6+11 2	165.1	153.19	12.68	6+11 2								
0+0	160.9	153.91	8.03	6+00								
1+00 5	162.3	154.01	8.86	1+00 5								

Line #1

Line #2

Line #3

2004-00047-1/6104-620 S Edgemoor - Roto Rooter - 4" PE SDR17 Pipeburst replacement, City wye repair 4" Predco 91' N of MH 3+06.1 (3+77.1) - 4" PVC - 1145 S 1122

2002-0153 9/2102-827 Christine Roto Rooter - 4" PE SDR17, 170 Waco, 2-22, City wye repair 164.9' N of MH 14+57.9 (12+93)

SWR 2000-00655 3-10-00 602 S Edgemoor - A Good Plumber -

1999-01429-12/10/99-832 S Edgemoor - A Henning - 4" SCH40 Tied to clay tile 170 Waco 1122

1999-00358-8/9/99-616 S Edgemoor - 4" SCH40 CITY TOP 150.4' S of DE MH 6+11.7 - 2 TWINGO, 1-1/2 2022, 2445

C-59941 - 602 S Edgemoor - 2-10-77 - cancelled permit

Tap-048732-701 S. Christine - 3-19-75

#766 tap - 708 Case Loma - 7-5-49 - Southland Oil Co.

#6057 tap - 5618 E. Lomicola - 8-5-53 - Harry Mann