

CONSTRUCTION RECORD SERVICE RECORD

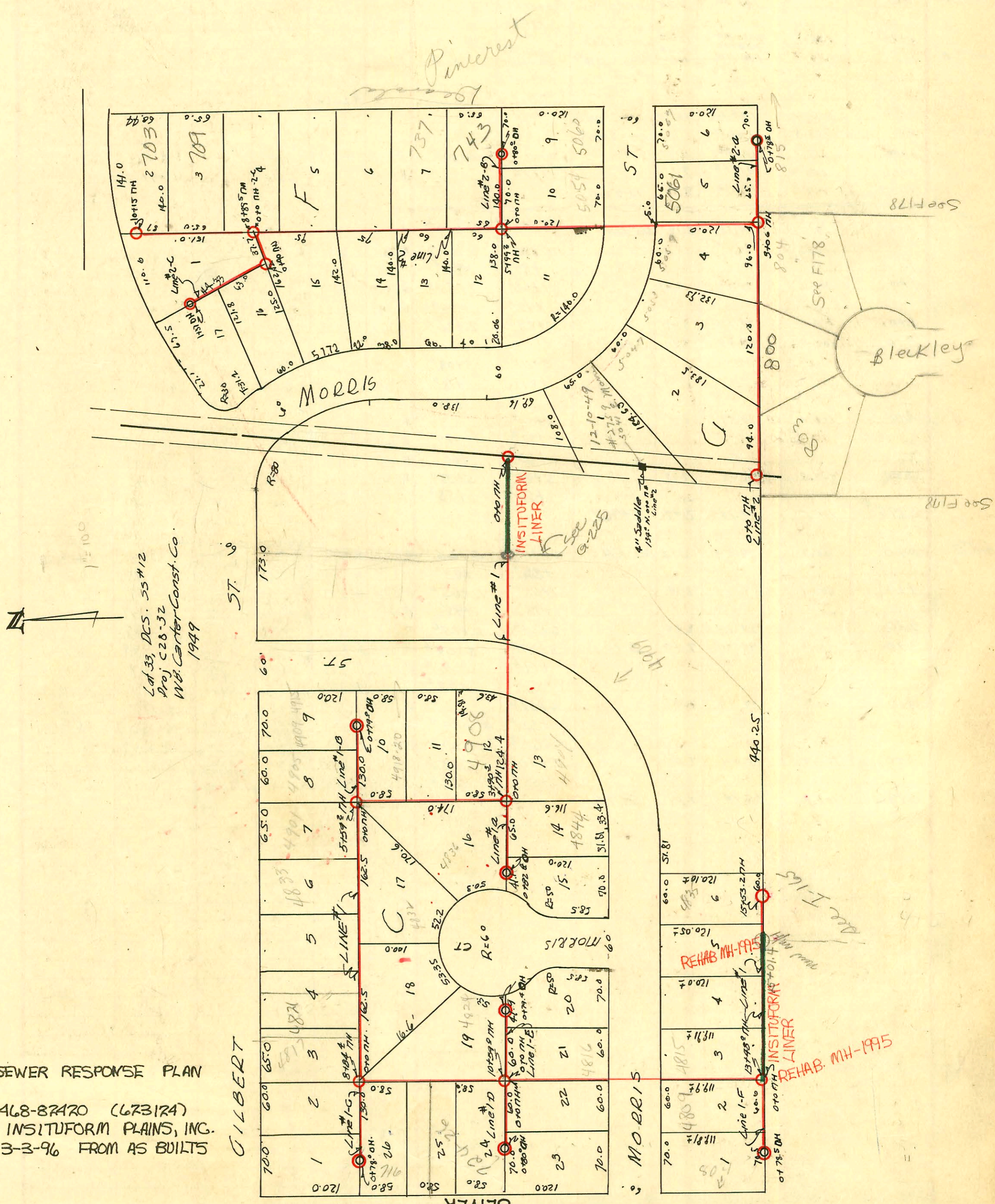

Lot 33, DC5, 55#12
 Proj. C28-32
 W.B. Carter Const. Co.
 1949

SANITARY SEWER RESPONSE PLAN
 PHASE IA
 PROJ. NO. 468-87470 (67312A)
 BUILT BY INSITUFORM PLAINS, INC.
 BOOKED 3-3-96 FROM AS BUILTS

RECONNECTIONS

STA.	ADDRESS	DIRECTION
14+71.7	NO ADDRESS	NORTH
14+17.5	NO ADDRESS	NORTH
13+57.6	NO ADDRESS	NORTH

2000-01995-918100-4835 E MORRIS ST- WICHITA EXC- 4" SCH 40 2 Fernco to Orangeberg / 1-4" Wye (Spot repair in aprx mid of yard)
 2000-02197-101600-4835 E MORRIS ST- WICHITA EXC- 4" SCH 40, CLAY CONNECTION Tied back to CLAY 6' FROM MAIN - ITWIN CO, 1V45
 2003-02395-911503-709 S Pincrest- Padgett EXC- Replace entire line- Wye inspected by city- wye good- 4" PVC - 1V22, 1V45, 1H22, 1H45

CONSTRUCTION RECORD

SERVICE RECORD

STATION	ELEVATION		Depth	MANHOLE	4-INCH "Y" BRANCHES		No. of Permit		House Number		DATE OF PERMITS	
	Ground	Grade			North-West	South-East	North West	South East	North West	South East	North West	South East
Line #1 0+0	144.2	137.9	6.80	NEW 17H. 0+0								
1+0	140.9	138.16	3.19									
2+0	141.4	138.36	3.42									
3+0	141.7	138.56	9.41		(Y) South 3+25							
3+90	146.5	138.73	7.93	3+90								
4+0	144.2	138.96	6.87		(Y) East 4+03		#6499 #5910 #6500	4908 E 4912 E 4918 E		11-20-51 11-20-51		
5+0	145.4	139.16	6.04				#6501					11-20-51
5+59	146.8	139.26	7.64	5+59	(Y) North 5+76		#1206	4905 E Subst	4832 E Morris Ct.	8-16-49	1-2-81 10-24-49	
6+0	148.6	139.56	9.42									
7+0	149.0	139.76	9.67		7+10	(Y) South 6+27	#1202	4899 E Subst	4828 E Morris Ct.	8-16-49		10-24-49
8+0	149.6	139.96	10.26		8+37		#1200	4875 E Subst		8-16-49		
8+84	151.1	140.4	11.23	8+84	Y West 9+04	Y East 9+34	#6502	13738 #2182	4865 E Morris		11-20-51	5-10-85 10-24-49
9+0	140.35	140.35	10.85		9+56		#6503				11-20-51	
10+0	152.3	140.55	12.34		10+15							
10+59	153.6	140.66	12.81	10+59								
11+0	153.6	143.66	9.61									
12+0	154.2	143.95	11.01									
13+0	155.1	144.5	11.51									
13+48	156.6	144.24	12.60	13+48	Y North 13+55	Y South	#64631 16690 #253	4845 E Morris		12-27-77 7-24-86 5-23-49		
14+0	155.0	144.34	11.33		14+16		#255	4821 E Morris		5-23-49		
15+0	151.6	144.54	7.67		15+34		#256	4827 E Morris		5-23-49		
15+33	1	144.65	4.51	15+33			#257 2000-DIR-15 1624	4833 E Morris	4835 E Morris	5-23-49 9-18-60 5-5-86		
Line 1-a 0+0	146.5	138.96	7.70	0+0 = 5+90	Y North +37.8	Y South 0+18	#1124 #1423	4844 E Morris R	4840 E Morris	11-1-77	8-30-49 8-30-49	
0+82	149.2	139.04	10.84	0+82 OH.								
Line 1-B 0+0	147.8	139.51	7.22	0+0 = 5+59	0+71		#1208	4915 E Subst		8-16-49		
0+79	137.57	137.57	9.90	0+79 OH.								
Line 1-C 0+0	151.1	142.00	9.34	0+0 = 8+84	0+14		#524 #523	4811 E Subst	4801 E Subst	6-16-49 6-16-49		
0+78	152.6	142.24	10.78	0+78 OH.								
Line 1-D 0+0	153.6	143.0	10.53	0+0 = 10+59		Y South						
0+80	154.9	143.24	12.37	0+80 OH.			#1120 #1419	4810 E Subst	4802 E Morris	8-30-49 8-30-49		
Line 1-E 0+0	153.6	140.91	12.61	0+0 = 10+59								
0+79	140.99	140.99	10.39	0+79 OH.			#1421 #1422	4816 E Morris	4820 E Morris	8-30-49 8-30-49		
Line 1-F 0+0	149.76	149.76	7.08	0+0 = 13+48	Y North 0+13	Y South +71	#252 #251	4809 E Morris	4811 E Morris	5-23-49 5-23-49	3-23-49	
0+78	160.1	149.97	10.68	0+78 OH.								
Line #2 (Note: 4" Saddle 134" North Manhole at Sta. 0+0 Line #2.)												
0+0	137.15	137.15	4.05	0+0 NEW 17H.	Y North 0+31		#2391	5047 E Morris		11-10-49		
1+0	141.1	137.55	11.76		1+13		#2836	5053 E Morris		12-14-49		
2+0	151.7	137.88	14.22		2+40		#2828	5076 E Morris		12-13-49		
3+0	154.2	140.39	14.11			Y West						
3+06				3+06		Y East						
4+0	154.4	140.99	14.31									
5+0	155.1	140.59	14.97		5+27							
5+99	140.67	140.67	14.16	5+99								
6+0	154.4	140.69	14.02		6+19	6+16	#1081 #1082	5034 E Morris	5028 E Morris	3-18-50 5-18-50	11-19-61 5-23-50	
7+0	153.4	140.79	12.95		7+42	7+39	#1083	5022 E Morris	5016 E Morris	5-18-50 5-18-50	9-13-49	
8+0	152.8	140.89	12.42		8+11	8+08	#1084					
8+89	152.0	140.96	11.62	8+89			#1593 2003-02395 #1592	717 Morris		9-13-49 9-15-03 9-13-49		
9+0	151.1	140.99	10.74				#1591					9-13-49
10+0	149.7	141.09	9.30									
10+15				10+15								

Continued on Next Page

244 - #1201 - 4821 E Subst - Papp Plumbing - 8-16-49
 244 - #1204 - 4833 E Subst - Papp Plumbing - 8-16-49
 244 - #1205 - 4901 E Subst - Papp Plumbing - 8-16-49
 244 - #1209 - 4908 E Subst - Papp Plumbing - 8-16-49
 #2185 - 4936 Morris Court - W. White Plumbing - 10-24-49 R.
 #2389 - 244 - 731 Decatur - 11-10-49 - Colman Pkg. Co.
 #1594 - 244 - 721 Decatur - 9-13-49 - Colman Pkg. Co.

Ball clearwater EXC
 #754 - 244 - 800 S. Buckley - 4-27-50
 24512 - #755 - 244 R803 S. Buckley - 4-27-50
 #1080 - 244 - 5044 E. Morris - 5-18-50 - E. H. Edman
 #6498 - 244 - 4904 E. Morris - 11-20-51 - Luthy Clark
 C59109 - Top - 4912-14 E. Morris - 12-15-76 - Fredericks (5+00.7)
 244 - #64631 - 804 S. Olive - D. Hill 1-9-78 (0+65.5) line 1F

-NDMS MT