

CONSTRUCTION RECORD

DATE OF RECORD: 1949 JUN 15
BY: W.B. CARTER
PROJECT: UTILITY CONTR. INC. APRIL 16, 1953
BOOK JT. 69, PROJ. NO. C 23-5

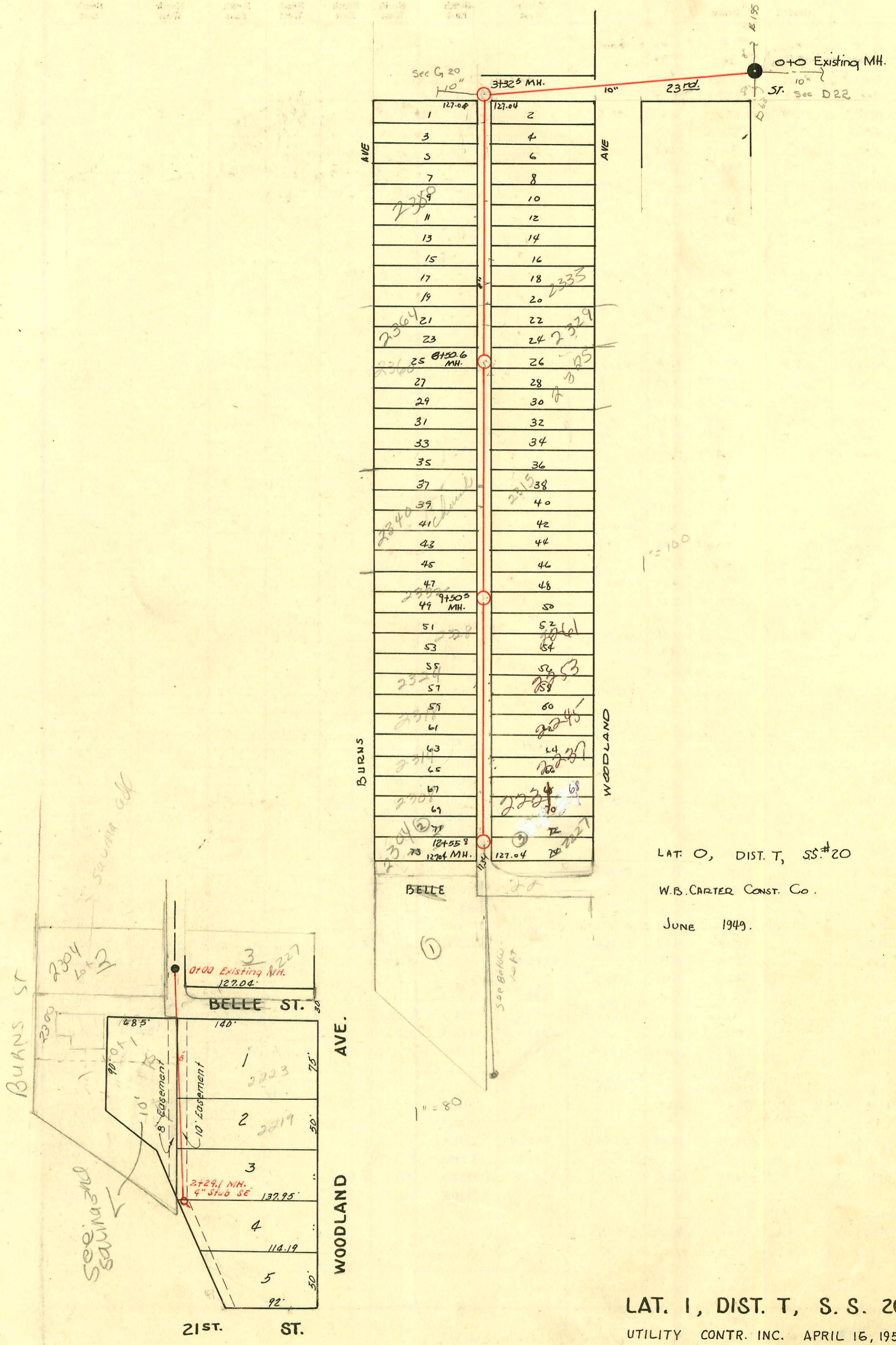

LAT. O, DIST. T, SS. #20

W.B. CARTER CONST. CO.

JUNE 1949.

LAT. I, DIST. T, S. S. 20

UTILITY CONTR. INC. APRIL 16, 1953

BOOK JT. 69, PROJ. NO. C 23-5

CONSTRUCTION RECORD						SERVICE RECORD						
STATION	ELEVATION		Depth	MANHOLE	4-INCH "Y" BRANCHES		No. of Permit		House Number		DATE OF PERMITS	
	Ground	Grade			North West	South East	North West	South East	North West	South East	North West	South East
0+0	123.7	117.18	7.30	0+0 Existing MH.								
1+0	124.0	117.28	6.49									
2+0	123.7	117.38	6.81									
3+0	124.2	117.48	6.64									
3+32.5	125.1	117.51	7.06	3+32.5	3+52		#3849		2370 Burns		1-13-53	
					+81.4	3+78.1						
4+0		117.75	8.61		4+06	4+03		#5095	2355 Woodland		6-3-53	
					+33.1	40.1	#6027	#4474	2384 Burns	2357 Woodland	8-1-53	3-17-53
					+56.8	45.8	#6027	#4366	2351 Woodland		4-12-51	
					+60.5	47.0	#6027		2380 Burns		12-10-64	
5+0		117.85	8.61		5+03.5	5+03.5	6817		237 Burns		5-7-58	
					+31.2	5+28.2						
					+57.3	5+54.3						
					+82.5	5+79.3	#5923	#893	2370 Burns	2329 Woodland	12-20-57	5-11-54
6+0		117.95	8.27		6+09.0	6+06.0	6575				1-6-93	9-23-50
6+50.5		118.00	7.94	6+50.5		6+59.2	42527		2360 Burns		11-30-73	
							14284				6-12-61	
7+0		118.05	7.92		7+07.4	7+04.4	#3681	#16277	2321 Burns	2305 Woodland	3-10-55	9-1-97
					+27.3							6-9-53
					+47.4	+44.4		#3972	2350 Burns	2321 Woodland		2-2-53
					+74.0	+71.0	#2974				10-17-54	
					+98.0	+95.0						
8+0		118.15	7.41		8+24.4	8+21.4		C35607	(church) Burns	2315 Woodland		10-26-72
					+745.5	+42.5	C45663		2340 Burns		7-11-74	
					+73.3	+70.3		#3458		2305 Woodland		2-25-50
					+97.0							
9+0		118.25	7.31		9+34.0	9+31.0	#85	#833	2332 Burns	2303 Woodland	2-16-52	9-12-49
9+50.5		118.30	7.33	9+50.5								
10+0		118.35	6.85		10+05.2	10+02.2	1765	#0144	2328 Burns	2261 Woodland	11-6-80	10-3-80
					+23.2			#01728	2324 Burns		11-5-80	
					10+53.2	+50.2		#1419		2253 Woodland		10-3-80
					+76.2	+73.2		#01416		2245 Woodland		10-3-80
11+0		118.45	6.34		11+01.0	11+25.0	#01727		2318 Burns	2237 Woodland	11-5-80	10-3-80
					+28.2			#01415				
					+51.2	11+48.2		#01726	2314 Burns		11-5-80	
					11+78.2	+75.2		#01418		2231 Woodland		10-3-80
						11+99.5						
12+0		118.55	6.35		12+02.5	12+23.8	#01725		2308 Burns		11-5-80	
					12+26.8		C65119		2229 Burns		2-23-78	
					12+51.0	+48.0	#4721		W. 22nd St		5-23-51	
12+55.3		118.61	5.92	12+55.3								

LAT. 1, DIST. T, S.S. 20

N/C 2001-D1293-5/25/01-1227 N Woodland-ABBA RESOURCES-CITYTAP 4" Predco 15' N of MH 12+55.8 (12+40.8) ITWIN CO, 1V45

479614-7 673-97 2340 N BURNS - Johnson Pkg

96-5003-7 4-10-96 2223 N Woodland - BRANG SCH 40 PVC 4"

N/C SW 2006-00580-2333 N Woodland 3/3/06-4" Predco 71.3' N of MH, (1)220, (1)454, (1)454, (1)twinclo, shallas 4" sch 40, Padgett Ex.

Dep C 45656-2340 Burns (church) 7-10-74 - Joe Sullivan (8+16.6)

#6981-709-2364 Burns 1-9-52 - Coleman Pkg Co (510 44' N of MH 6+50.6)

#2252-Dep-2345 Woodland 10-11-54 - Artice Ray

98-19408-7 1073-18 2304 N BURNS N/C-