

CONSTRUCTION RECORD

1995 SANITARY SEWER REHABILITATION PROGRAM - PHASE III
PROJ. NO. N/A (621078)
BUILT BY INSITUFORM PLAINS, INC.
BOOKED 9-22-95 FROM AS BUILTS

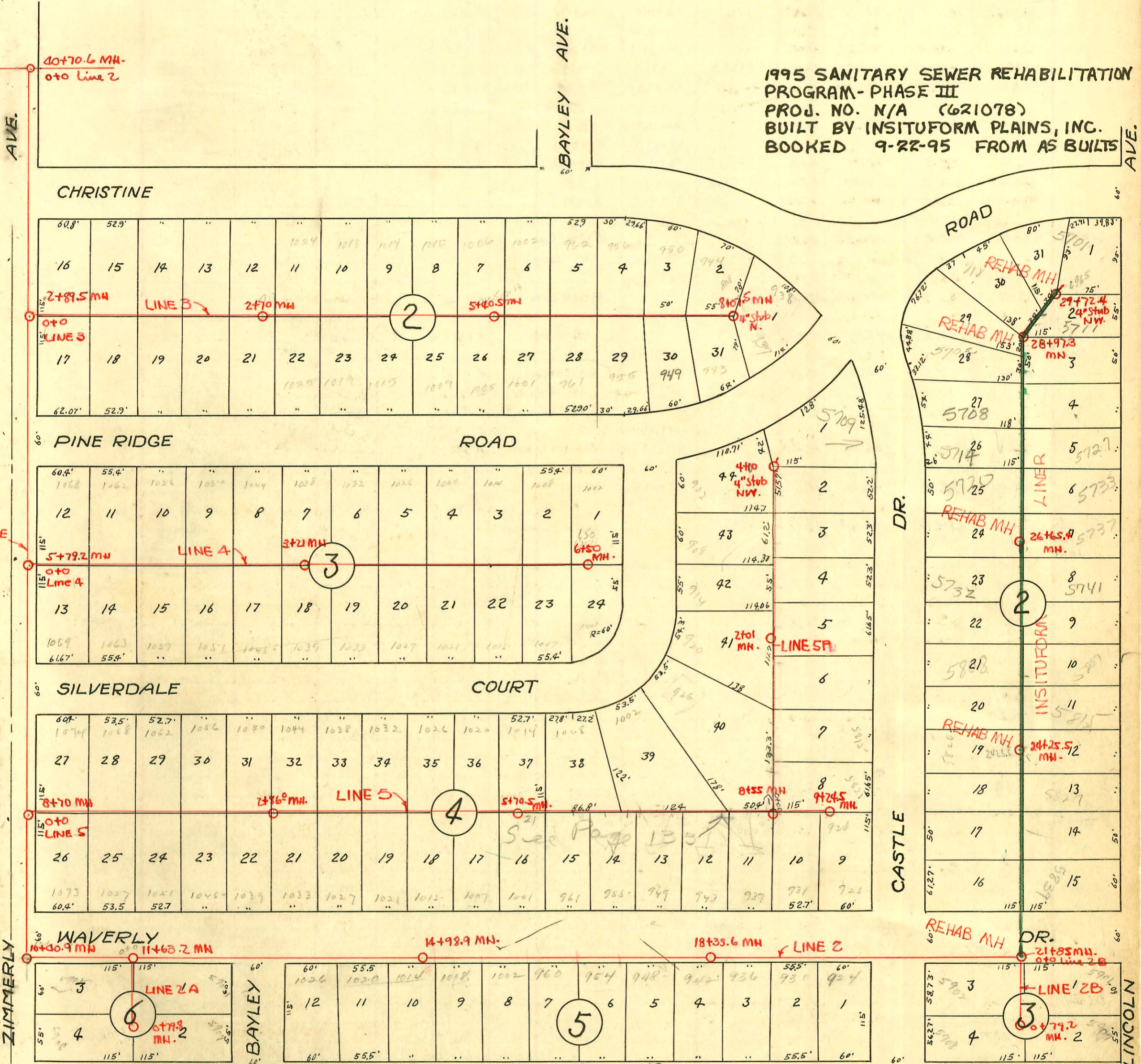

RECONNECTIONS

STATION	ADDRESS	DIRECTION
29+23.5	5711 E. Lincoln	East
29+11.9	918 S. Christine	West
28+84.5	926 S. Christine	West
28+75	5702 E. Castle	West
28+63.2	5717 E. Lincoln	East
28+20.8	5708 E. Castle	West
28+17.9	5721 E. Lincoln	East
27+68.9	5714 E. Castle	West
27+59.9	5727 E. Lincoln	East
27+17.3	5720 E. Castle	West
27+05.3	5733 E. Lincoln	East
26+61.2	5726 E. Castle	West
26+52.6	5737 E. Lincoln	East
26+15.8	5732 E. Castle	West
26+13.4	5741 E. Lincoln	East
25+67.9	5802 E. Castle	West
25+58.9	5801 E. Lincoln	East

RECONNECTIONS

STATION	ADDRESS	DIRECTIONS
25+19.5	5808 E. Castle	West
25+16.5	5807 E. Lincoln	East
24+71.5	5814 E. Castle	West
24+68.1	5815 E. Lincoln	East
24+17.1	5820 E. Castle	West
24+14.2	5821 E. Lincoln	East
23+74.4	5827 E. Lincoln	East
23+68.1	5826 E. Castle	West
23+21.9	5832 E. Castle	West
23+13.2	5833 E. Lincoln	East
22+70.7	5838 E. Castle	West
22+68	5839 E. Lincoln	East

5708 E Castle-4110102-Padgett Ex-77'E of MH
 28+97.3(28+20.8) TWINCO, 4"40"PK-14" Fall
 21722, 21722, Predco-SWR2002-01032

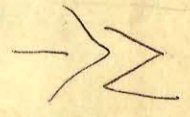

CONSTRUCTION RECORD

SERVICE RECORD

STATION	ELEVATION		Depth	MANHOLE	4-INCH "Y" BRANCHES		No. of Permit		House Number		DATE OF PERMITS	
	Ground	Grade			North West	South East	North West	South East	North West	South East	North West	South East
0+0	154.	138.86	15.98	0+0=40+70.6								
1+0	153.9	138.96	15.68									
2+0	153.8	139.06	15.52									
2+89.5	154.2	139.15	16.05	2+89.5								
3+0	154.3	139.16	15.80									
4+0	154.4	139.26	15.59									
5+0	153.8	139.36	15.10									
5+79.2	152.2	139.44	13.58	5+79.2								
6+0	151.8	139.46	13.06									
7+0	149.6	139.56	10.71									
8+0	146.9	139.66	8.07									
8+70	145.2	139.73	6.29	8+70								
9+0	144.6	139.76	5.76									
10+0	143.5	139.86	3.82									
10+40.9		139.90	3.20	10+40.9								
11+0	142.8	140.16	3.25									
11+63.2	143.6	140.22	3.82	11+63.2								
12+0	143.6	140.26	3.73									
13+0	144.3	140.36	4.78									
14+0	144.5	140.46	4.91									
14+98.9	146.6	140.56	6.68	14+98.9								
15+0												
16+0	148.1	140.66	8.13									
17+0	149.4	140.76	9.65									
18+0	151.5	140.86	10.91									
18+33.6	151.9	140.89	11.42	18+33.6								
19+0	152.7	143.00	9.32									
		143.07	10.14									
20+0	153.3	143.17	10.64									
21+0	153.2	143.27	10.71									
21+85	153.4	143.36	9.86	21+85								
		143.55	9.22									
22+0	152.8	143.59	9.92									
23+0	153.6	143.67	10.65									
24+0	154.9	143.77	11.72									
24+25.5	155.2	143.80	12.27	24+25.5								
		146.00	10.07									
25+0	156.1	146.08	10.61									
26+0	156.6	146.18	11.00									
26+65.4	156.9	146.25	11.48	26+65.4								
27+0	157.1	146.28	11.51									
28+0	157.5	146.38	11.58									
28+97.3	157.4	146.48	11.81	28+97.3								
29+0												
29+72.4	158.0	146.55	12.22	29+72.4								
0+0	143.6	140.42	3.42	0+0=11+63.2								
0+79.8	142.9	140.58	3.06	0+79.8								
0+0	153	143.55	9.19	0+0=21+85								
0+79.2	151.0			0+79.2								

Line 2

Line 2A

Line 2B

for Line 3 See pg. 132.

B B 854-Top - 5827 E Lincoln - Dear Lee - 2-12-64 (23+93.5)
 Top C 22735 - 5701 E Lincoln - Jay Souter - 1-29-71 (TAP in m. 29+72.4)
 94-8999-7 6-9-94 5902 R/L Zimmermanly (0+32.1) Replaced entire line - 4" PVC 40