

SERVICE RECORD CONSTRUCTION RECORD

ZIMMERLY

AVE.

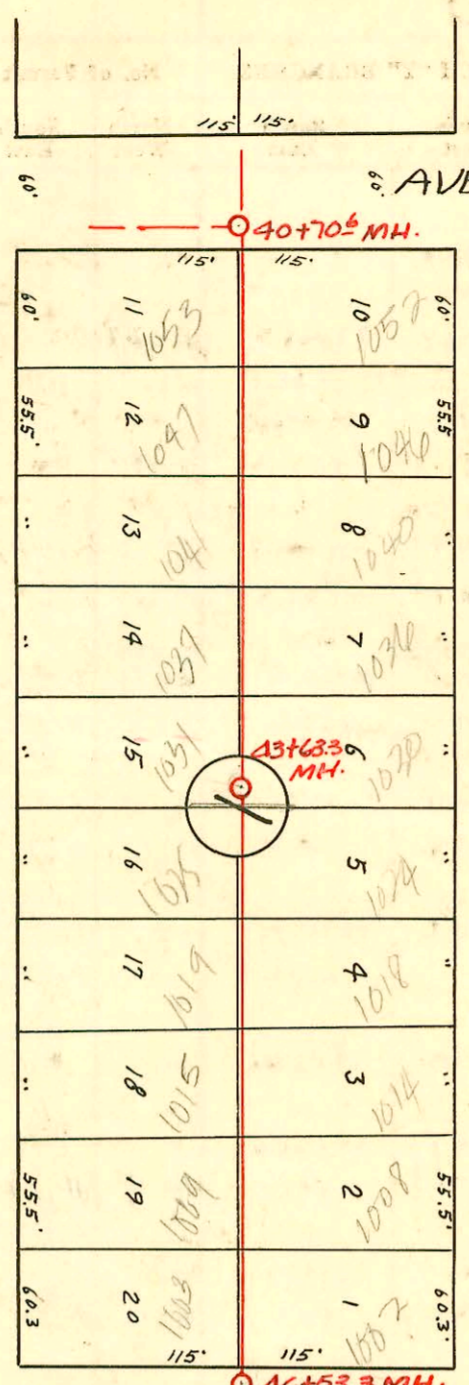

CHRISTINE

CASA LOMA

BAYLEY

AVE.

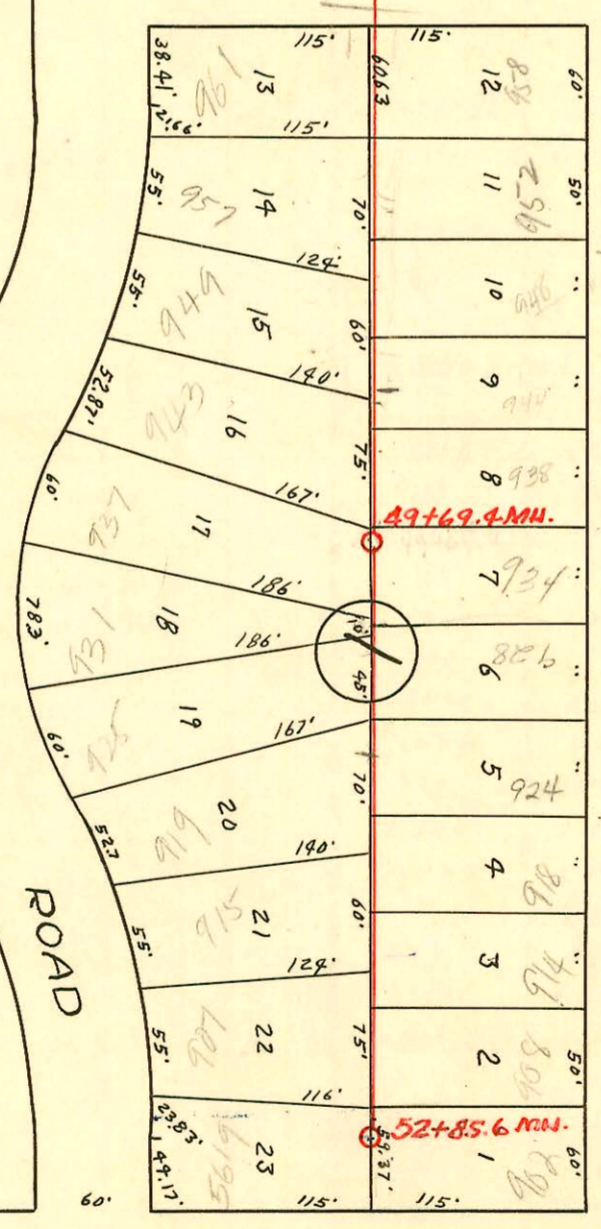

EDGE MOUNT

ROAD

AVE.

LINCOLN

AVE.

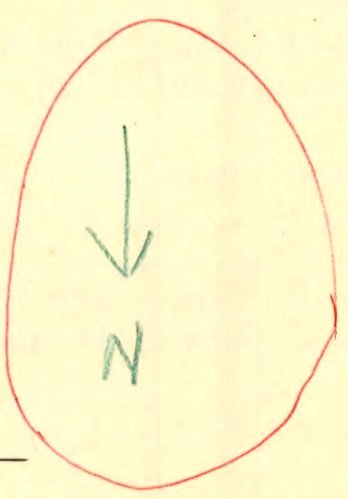
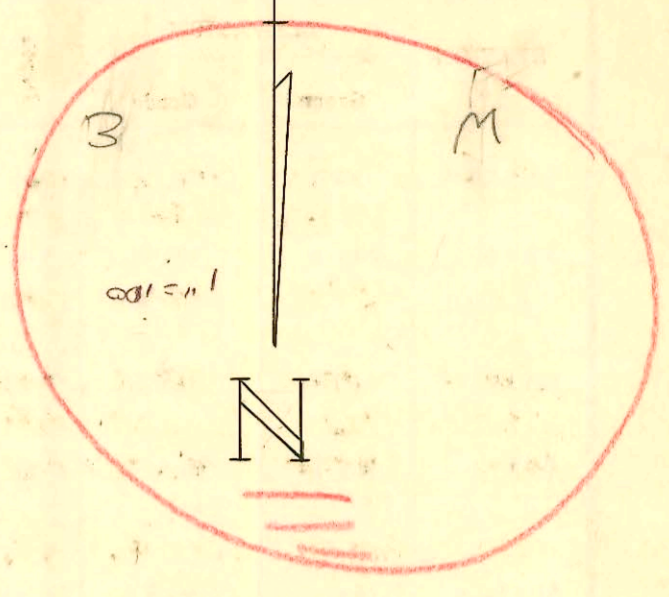

5287

CONSTRUCTION RECORD

SERVICE RECORD

| STATION | ELEVATION | | Depth | MANHOLE | 4-INCH "Y" BRANCHES | | No. of Permit | | House Number | | DATE OF PERMITS | |
|---------|-----------|--------|-------|---------|---------------------|---------------|---------------|------------|------------------|-----------------|-----------------|------------|
| | Ground | Grade | | | North West | South East | North West | South East | North West | South East | North West | South East |
| | | | | | | | | | | | | |
| 40+70.6 | 154.2 | 138.67 | 16.17 | 40+70.6 | | | | | 1052 Casa Loma | 1053 Christine | 9-7-49 | 9-7-49 |
| 41+0 | 154.3 | 145.02 | 9.78 | | 41+05.0 | 41+02.0 | #1529 | #1539 | 1046 Casa Loma | 1047 Christine | 9-7-49 | 9-7-49 |
| | | | | | +63.8 | +60.8 | #1528 | #1538 | 1040 Casa Loma | 1041 Christine | 9-7-49 | 9-7-49 |
| 42+0 | 154.5 | 145.12 | 9.82 | | 42+17.0 | 42+14.0 | #1527 | #1537 | 1036 Casa Loma | 1037 Christine | 9-7-49 | 9-7-49 |
| | | | | | +76.0 | +73.0 | #1526 | #1536 | 1030 Casa Loma | 1031 Christine | 9-7-49 | 9-7-49 |
| 43+0 | 155.0 | 145.22 | 10.47 | | 43+34.2 | 43+31.2 | #1525 | #1535 | 1024 Casa Loma | 1025 Christine | 9-7-49 | 9-7-49 |
| 43+63.3 | 155.4 | 145.29 | 10.80 | 43+63.3 | +87.0 | +84.0 | #1524 | #1534 | 1018 Casa Loma | 1019 Christine | 9-7-49 | 9-7-49 |
| 44+0 | 155.5 | 145.32 | 11.12 | | 44+43.1 | 44+40.1 | #1523 | #1533 | 1014 Casa Loma | 1015 Christine | 9-7-49 | 9-7-49 |
| | | | | | +98.8 | | #1522 | #1532 | 1008 Casa Loma | 1009 Christine | 9-7-49 | 9-7-49 |
| 45+0 | 156.2 | 145.42 | 11.41 | | 45+01.8 | | #1521 | #1531 | 1002 R Casa Loma | 1003 Christine | 9-7-49 | 9-7-49 |
| | | | | | 45+57.7 | 45+54.7 | #1520 | #1530 | 958 Casa Loma | 961 Christine | 8-23-49 | 8-23-49 |
| 46+0 | 156.5 | 145.52 | 11.53 | | 46+19.0 | 46+16.0 | #1329 | #1339 | 952 Casa Loma | 953 Christine | 8-23-49 | 8-23-49 |
| 46+53.3 | 156.8 | 145.58 | 11.84 | 46+53.3 | | | #1328 | #1338 | 948 R Casa Loma | 949 R Christine | 8-23-49 | 8-23-49 |
| 47+0 | 156.7 | 145.62 | 10.64 | | 47+40.2 | 47+37.2 | #1327 | #1337 | 944 R Casa Loma | 945 R Christine | 8-23-49 | 8-23-49 |
| | | | | | +93 Riser | | #1326 | #1336 | 943 Christine | | 8-23-49 | 8-23-49 |
| 48+0 | 157.0 | 145.72 | 11.79 | | 48+05.0 Riser | 48+02.0 Riser | #1325 | #1335 | 938 Casa Loma | 939 Christine | 8-23-49 | 8-23-49 |
| | | | | | 48+42.6 Riser | +64 Riser | #1324 | #1334 | 934 Casa Loma | 935 Christine | 8-23-49 | 8-23-49 |
| | | | | | 48+91.7 Riser | | #1323 | #1333 | 931 Christine | | 8-23-49 | 8-23-49 |
| 49+0 | 157.7 | 145.82 | 12.63 | | 49+28.4 Riser | | #1322 | #1332 | 928 R Casa Loma | 929 R Christine | 8-23-49 | 8-23-49 |
| | | | | | 49+41.7 Riser | +82.8 Riser | #1321 | #1331 | 924 R Casa Loma | 925 R Christine | 8-23-49 | 8-23-49 |
| 49+69.4 | 157.3 | 145.89 | 11.76 | 49+69.4 | +91.6 Riser | | #1320 | #1330 | 918 Casa Loma | 919 Christine | 8-23-49 | 8-23-49 |
| 50+0 | 157.5 | 145.92 | 12.19 | | 50+09.9 Riser | 50+06.9 Riser | #1319 | #1329 | 914 Casa Loma | | 8-23-49 | 8-23-49 |
| | | | | | 50+38.3 Riser | +41.3 Riser | #1318 | #1328 | | | 8-23-49 | 8-23-49 |
| | | | | | +80 Riser | | #1317 | #1327 | | | 8-23-49 | 8-23-49 |
| | | | | | +91.9 Riser | | #1316 | #1326 | | | 8-23-49 | 8-23-49 |
| 51+0 | 158.2 | 146.02 | 12.21 | | 51+39.4 Riser | 51+42.4 Riser | #1315 | #1325 | | | 8-23-49 | 8-23-49 |
| | | | | | +90.0 Riser | +96.5 | #1314 | #1324 | | | 8-23-49 | 8-23-49 |
| 52+0 | 158.8 | 146.12 | 12.66 | | 52+48.5 | 52+41.7 | #1313 | #1323 | | | 8-23-49 | 8-23-49 |
| | | | | | +78.3 | | #1312 | #1322 | | | 8-23-49 | 8-23-49 |
| 52+85.6 | 159.2 | 146.21 | 13.12 | 52+85.6 | | | #1311 | #1321 | | | 8-23-49 | 8-23-49 |

2002-00501-2/25/02-1031 S Christine - Wichita Exc - 32'S of MH 43+63.3 (43+13.3) 4" SCH, TWIN CO, 2H22, 1045, Predco

2002-00375 2/12/02 1002 S Edgemoor Dr. Roto Rooter - Twin CO, 4" SDR17 Pipeburst replacement Predco Saddle 34.3' S of MH 46+53.3 (46+19) 2U22

#652 - Tap - 5619 E Lincoln - 4-30-84 - L. Layton Bldg. Co.
 #3390 - Tap - 902 S. Edgemoor - 12-5-52 - Rex Robertson, Inc.
 Tap 64863 - e.l. Rutledge - 958 S. Edgemoor 1-0-78

Line I

See Below