

N

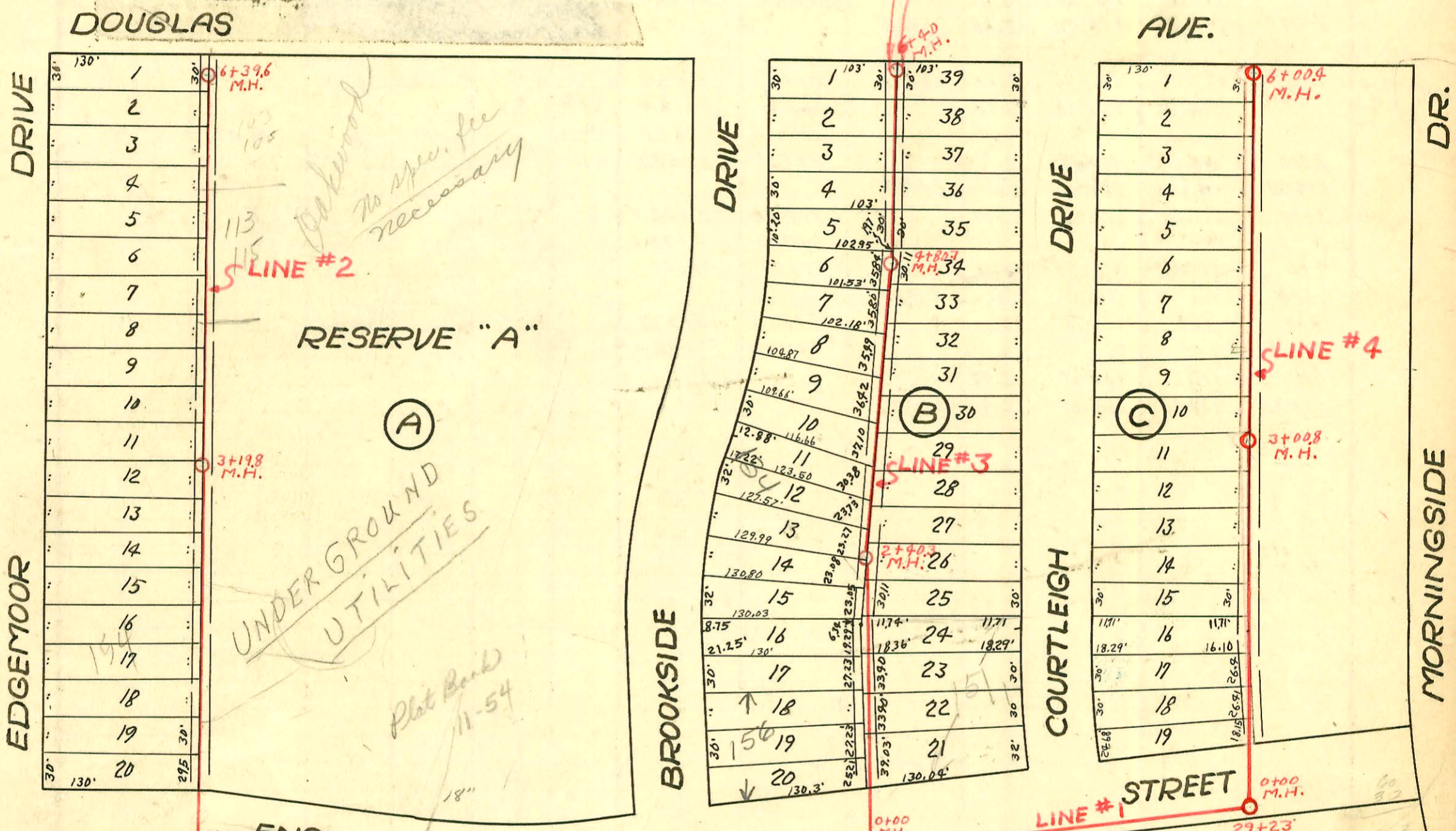

- # 15906 tap 113 S. Oakwood - Richard La Joy Jr. 7-17-62 (5+16.6)
- # 15907 tap 115 S. Oakwood " " " (5+07.6)
- # 16306 tap -103 - S. Oakwood - Reynolds Pkby. 10-31-62 (5+97.6)
- # 16393 tap -105 S. Oakwood - Reynolds Pkby 11-21-62 (5+62.6)

LAT. 35, D.C.S. S.S. #12  
 W. B. CARTER 1949  
 PROJ. NO. C28-18

This portion of line was found to be plugged and is now abandoned  
 J.S.P.  
 5-19-75  
 (G-144)

CONSTRUCTION RECORD

SERVICE RECORD

LINE #2

LINE #3

LINE #4

STATION	ELEVATION		Depth	MANHOLE	4-INCH "Y" BRANCHES		No. of Permit		House Number		DATE OF PERMITS	
	Ground	Grade			North West	South East	North West	South East	North West	South East	North West	South East
0+0	164.9	155.02	10.10	0+0 = 20+61	0+87.7	0+84	#2682	C55939	134 S. Edgemoor	135 S. Oakwood	12-5-49	6-16-76
1+0	166.31	155.40	11.11	20+59	1+55.4			C55939				
2+0	167.61	155.80	12.01	TAP at 2+0.0	2+26.3		#206	C61618	134 S. Edgemoor	133 S. Oakwood	3-27-50	6-15-77
3+0	168.9	156.20	12.95		+97.4		#5259		134 S. Edgemoor		11-30-50	
3+19.8	169.13	156.28	13.05	3+19.8	3+69.7		#2463		126 S. Edgemoor		11-15-49	
4+0	169.51	158.60	11.11		4+38							
5+0	170.63	159.00	11.83		5+08.4		#1980		114 S. Edgemoor		10-12-49	
6+0	171.57	159.40	12.37		+88.1		#111		104 S. P. Edgemoor		3-7-50	
6+39.6	171.8	159.56	12.52	6+39.6	6+26.0							
0+0	165.3	155.28	10.44	0+0 = 26+18	0+91.7	4" SCH40 0+88.7	2000-01999 #279		154 S. P. Coutleigh		8-29-50	9-11-00 4-3-50
1+0	164.7	155.38	9.69		1+62.0	1+59.2	#628		124 S. P. Brookside			
2+0	164.3	155.48	9.36		2+32.6	2+29.6						
2+40.3	164.7	155.52	9.50	2+40.3								
3+00	164.9	155.58	9.56		3+04.1	3+01.1						
4+00	165.2	155.68	10.02		+74.0	+71.0	#268	#1319	124 S. P. Brookside	127 S. Coutleigh	3-31-50	6-6-50
4+80.7	165.3	155.76	10.01	4+80.7	4+44.0	4+41.0	#2636	#2677	145 S. Brookside	117 S. Coutleigh	10-9-50	12-3-49
5+00	165.2	155.78	9.86		5+10.6	5+07.6		#2857	117 S. Coutleigh			12-19-49
6+0	165.8	155.88	10.16		+80.3	+77.3	#4337		105 S. P. Coutleigh			4-9-51
6+40.0	166.3	155.92	10.69	6+40.0	6+25.3	6+22.3						
0+0	171.9	160.00	12.44	0+0 = 29+23	0+92.2	0+89.2	#3768	#4034	145 S. Coutleigh	145 S. Morningside	1-24-50	3-6-51
1+0	171.9	160.20	12.26		1+62.4	1+59.4	#2685		121 S. Coutleigh		10-5-50	
2+0	171.9	160.40	12.08		2+33.6	2+30.6		#4186	121 S. Morningside			3-28-51
3+0					+95	+92.0	#55		128 S. Coutleigh			3-6-50
3+00.8	170.7	160.60	10.45	3+00.8	3+71.9	3+68.9		#7458	119 S. Morningside			2-7-52
4+0	169.1	160.80	9.12		4+42.6	4+39.6	#1467		116 S. Coutleigh		8-15-50	
5+0	171.2	161.00	10.56		5+13.0	5+10.0	#2609	#5272	101 S. Coutleigh	101 S. Morningside	11-29-49	7-17-51
6+00					5+84.0	5+81.0						
6+00.4	173.9	161.20	13.00	6+00.4								

# 3496 - Tap at 2+91.1 - 123 S. Coutleigh - 3-1-50 - Regg. Oly. Co.  
 2000-02044 # 3229 - Tap - 156 S. Brookside - 2-6-50 - Fully cast Oly. Co. - 4" SCH40, 1 Fernco to Clay  
 # 2586 - Tap - 134 S. Brookside - 10-5-50 - Brookside Oly. Co.  
 # 1124 - Tap - 104 S. Brookside - 5-23-50 - Frank Adenauer  
 # 4149 - Tap - 137 Morningside - 3-23-51 - Regg.  
 # 5001 TAP 156 S. Brookside - Bald - 7-19-51  
 # 5988 TAP 117-19 Oakwood Hemming 1-6-58  
 # 6492 TAP 125-27 Oakwood Henry 11-18-58