

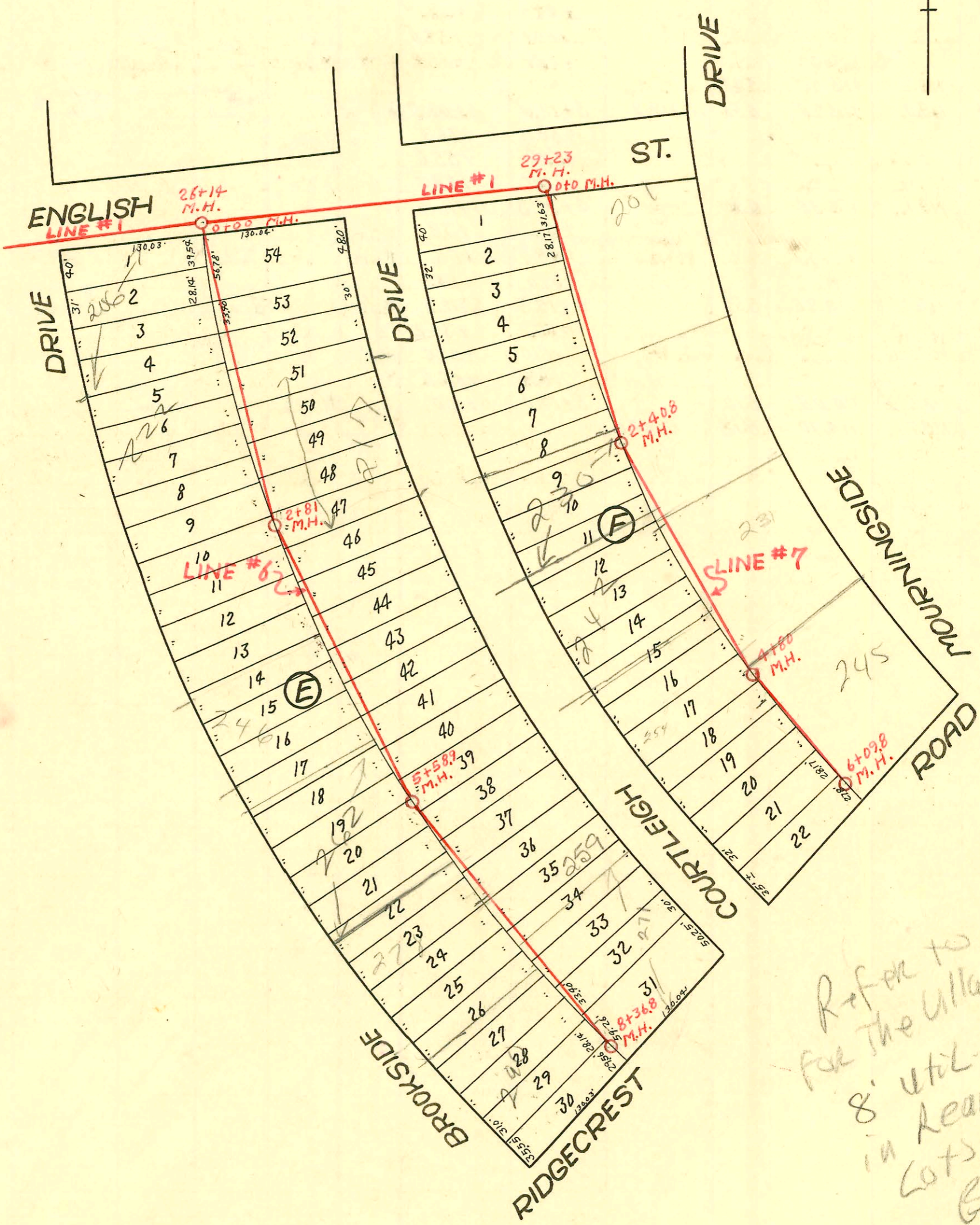

CONSTRUCTION RECORD

SERVICE RECORD



Refer to plat
for the utility Add
8' util. ESMIT
in Rear of all
lots
BSC
12/11/63

LAT, 35, D.C.S. S.S. #12
W. B. CARTER 1949
PROJECT NO C28-18

CONSTRUCTION RECORD

SERVICE RECORD

STATION	ELEVATION		Depth	MANHOLE	4-INCH "Y" BRANCHES		No. of Permit		House Number		DATE OF PERMITS	
	Ground	Grade			North West	South East	North West	South East	North West	South East	North West	South East
0+0	165.7	155.28	10.76	0+0 = 26+14	0+42.5	0+45.5	2002-03476		206 S. R. Fee below		12-27-02	
1+0	166.1	155.38	11.30	26+14	0+17.2 +87.6	0+20.2 +79.6	#1235	#944	Brookside	217 S. R.	6-8-50	8-26-94
2+0	167.1	155.48	12.14				#979	#1355	Brookside		5-13-50	6-21-50
2+81	168.8	155.56	13.68 in	2+81	2+51.7	2+54.7			234 S. R.			
3+0	169.2	157.07	12.62		3+18.1	3+21.1	#3108		Brookside		11-13-50	
4+0	171.0	157.43	14.08		4+56.4	4+59.4	#5015	#528	238 S. R.	238 S. R.		4-13-50
5+0	171.8	157.79	14.44		5+27.7	5+30.7	#3731	#3162	246 S. R.	246 S. R.	2-9-78	5-21-85
5+58.9	172.0	162.00	10.43 out	5+58.9	5+27.7	5+30.7			246 S. R.	246 S. R.	1-18-51	11-20-50
6+0	172.9	162.14	11.03		6+66.9	6+01.6	#01363		278 S. R.	278 S. R.	6-500	8-11-50
7+0	174.7	162.50	12.56		7+38	7+41						
8+0	175.6	162.86	13.07		8+06.5	8+09.5	#1626	#191	290 S. R.	291 S. R.	7-21-50	3-10-99
8+36.8	175.2	163.00	12.68	8+36.8								3-24-50
0+0	173.0	163.78	9.22	0+0 = 29+23	0+44.1	0+41.1	#3428	#5169	206 S. R.	201 S. R.	2-23-50	7-7-51
1+0	174.66	163.98	10.88		1+16.4	1+13.4						
2+00	176.16	164.18	12.18		2+55.7	2+52.7	#3261	#4666	220 S. R.	219 S. R.	2-9-50	1-23-85
2+40.8	176.58	164.26	12.50 in	2+40.8							7-14-50	3-8-51
3+00	177.2	164.38	13.07		3+25.7	3+22.7	#2165		242 S. R.		3-31-50	
4+0	177.5	164.58	13.17		4+67.7	4+64.7	#1713		248 S. R.	231 S. R.		3-8-51
4+80	177.6	164.74	13.06 in	4+80	4+68.0		685		254 S. R.		7-24-50	
5+0	177.6	164.78	13.02		5+36.7	5+33.7		#4385	245 S. R.		7-2-80	4-18-51
6+0	177.2	164.98	12.47		6+97.4	6+94.4						
6+09.8	177.2	165.00	12.44	6+09.8								

LINE #6

LINE #7

2002-03476-1237102-206 S Brookside-A Good Plbr-City wye repair -4" Preeco, 117.3' S of MH 0+100 (1+17.3) 4" PVC - 2 Dir CO, 1V22, base ment

#3309. Inf at 0+90.6- 201 S. Courtleigh - 2-15-50. - Scotty Oddy Co
 #958- Inf - 266 S. Courtleigh - 5-11-50 - J. Douglas Random
 2004-00315# 1247- Inf - 259 S Courtleigh - 6-9-50 - Hamilton Pllg Co - Roto Rooter - 4" PVC - ITWIN CO, 2H22
 #919- Inf - 236 S. Brookside - 5-9-50 - Howard Z. Cowan ?