

SERVICE RECORD

CONSTRUCTION RECORD

PRIVATE SANITARY SEWER
W. B. CARTER 1951
Misc. book
7-11-51

N

Scale 1" = 100'

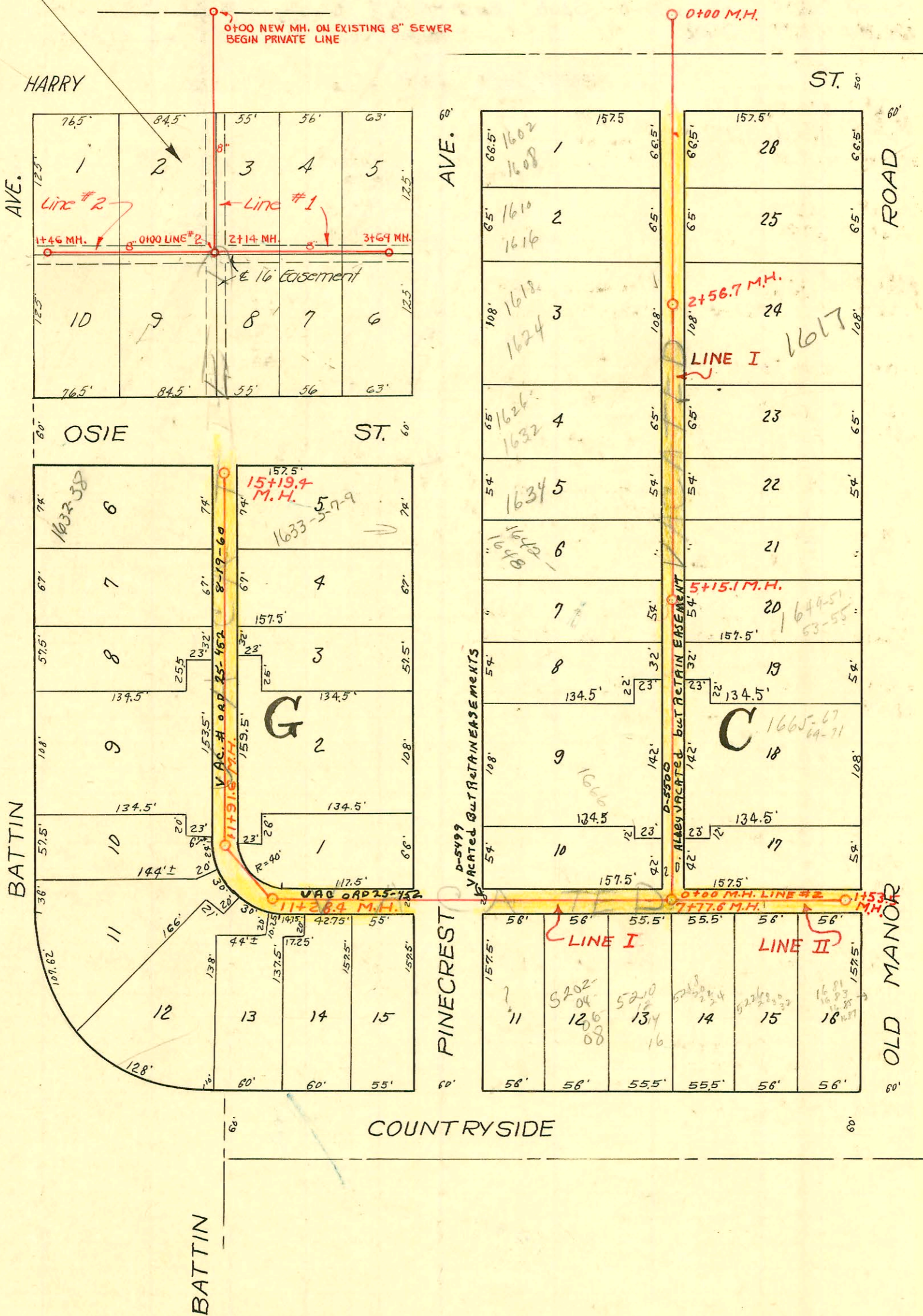

LAT. 1, DIST. 1, WAR INDUSTRY SEWER
W. B. CARTER OCT. 1949
PROJECT NO. C29-34

CONSTRUCTION RECORD

SERVICE RECORD

STATION	ELEVATION		Depth	MANHOLE	4-INCH "Y" BRANCHES		No. of Permit		House Number		DATE OF PERMITS	
	Ground	Grade			North West	South East	North West	South East	North West	South East	North West	South East
0+0	149.0	136.19	13.16	0+0								
1+0	147.8	136.29	11.75		1+08.2	1+05.2	#305	#3121	1602 S	1601 S-5-7	6-6-83	1-21-49
					+72.8	+69.8	#2654	#3120	1610 R	1609 S-13-15	12-2-49	1-21-49
2+0	147.8	136.39	11.67									
2+58.7	147.1	136.45	11.20	2+58.7	2+40.6	2+32.6	#2656	#3119	1618	1617 S-19-21-23	2-1-69	8-21-99
3+00	147.1	136.49	11.16		3+42.3	3+39.3	#2657	#3118	1636	1635 S-27-29-31	12-2-49	1-21-50
4+00	146.8	136.59	10.51		4+12.6	4+09.6	#2657	#3117	1639	1638 S-5-7-9	12-2-49	1-21-50
					+65.3	+62.3	#2660	#3116	1642	1641 S-5-7	9-30-86	1-21-50
5+0	147.0	136.69	10.57		5+26.7	5+23.7	#2661	#3115	1650	1649 S-5-7-9	12-2-49	1-21-50
5+15.1	146.3	136.71	10.20	5+15.1	+76.0	+73.0	#2662	#3114	1653	1652 S-5-7-9	12-2-49	1-21-50
6+0	147.0	136.79	10.64		6+04.5	6+01.5			1666 S	1665 S-6-7-6-7-7	3-31-82	1-21-50
					+48.8	+43	5514	#3113	1666 S	1665 S-6-7-6-7-7	3-31-82	1-21-50
7+0	146.9	136.89	10.25									
7+77.8	146.1	136.97	9.61 in									
8+0	147.0	137.16	2.66 out	7+77.8	North 8+03.4	South 8+08.4		#2768		5210-12-14-16		12-12-49
						+67.3		#2767		5202-4-6-8		12-12-49
9+0	147.8	137.29	10.90			9+16.8		#2766		1682-4-6-8		12-12-49
10+0	147.8	137.39	10.65			10+48.1		#1997		1673-5-7-9		10-12-49
						+70.1		#1996		5115-20-22-24		10-12-49
11+00	148.1	137.49	11.05		So. West	No. East						
11+28.4	148.5	137.54	11.10 in	11+28.4	11+34.9		#1995			5110-12-14-16		10-12-49
					+41.8		#1994			5102-14-16-8		10-12-49
					+48.1		#1993			1672-4-6-8		10-12-49
11+91.6	149.2	137.63	11.64 in	11+91.6	+79.5	11+76.5	#1991	#1986		1644-6-8-10	1665-6-7-9	10-12-49
12+0	149.0	138.82	10.36		West	East						
13+0	149.8	138.92	10.96		13+29.7	13+26.7	#1990	#1985		1632-4-6-8	1673-5-7-9	10-12-49
					+60.5	+57.5	#1989	#1984		1649-5-7-9	1649-5-7-9	10-12-49
14+0	149.9	139.02	10.91		14+10.2	14+07.2	#1988	#1983		1641-3-5-7	1641-3-5-7	10-12-49
					Replaced AH BUT L W of line = 9' S. OR 35'	14+97.7	#1987	#1982		1633-5-7-9	1633-5-7-9	10-12-49
15+0	150.3	139.12	11.18		15+00.7							
15+19.4	150.7	139.14	11.54	15+19.4								
					North	South						
0+0	146.2	137.18	9.59	7+77.6 Line #1	0+19.5	0+22.5	#3112	#2769	1673-5-7-9	5218-20-22-24	1-21-50	12-12-49
					+79.0	0+82.0	#2770		1673-5-7-9	5226-28-30-32		12-12-49
1+0	145.3	137.27	8.51		1+34.2	1+37.2	#2772		1682-4-6-8	1682-4-6-8		12-12-49
1+53.5	144.0	137.32	7.04	1+53.5								
					Y NORTH	Y SOUTH						
0+00	150.2	139.52	10.6	0+00 NEW MH.								
1+00	150.0	139.62	10.3									
2+00	150.1	139.72	10.4									
2+14.0	150.2	139.73 in	10.4	2+14.0	2+32.5	2+35.5						
	150.3	139.84 out			+88.6	+91.6						
3+00	150.0	139.92	10.0		3+41.1	3+44.1			16385	1617-19-21		11-6-51
3+69.0	149.3	139.99	9.3	3+69.0								
0+00	150.3	139.83	10.4	0+00 = 2+14 in Line #1								
1+00	150.2	139.93	10.3		1+15.5	1+18.5	#6545	#6288	5001-3-5-7	5002-08	11-23-51	10-30-51
1+46	150.4	139.98	10.5	1+46								

#C 12841 - 1618-20-22-24 S. Pomeroy - 2-18-69 - Kirkland - Huddleston (R. Pomeroy) (30 ft. S. of station 2+56.7) (ann. in 1618 S. Pomeroy)

#C 12826 - Seal off - 1618-24 S. Pomeroy - 2-18-69 - Kirkland - Huddleston (R. Pomeroy) (16 ft. N. of station +60 ft. inc. property)

#7380 - Dup. - 1618-24 S. Pomeroy - 1-12-54 - Richard La Foy, Jr (No Measure)

#2663 - Dup. - 1666 S. Pomeroy - 12-2-49 - Wichita P. Co

#2664 - Dup. - 1674 S. Pomeroy - 12-2-49 - Wichita P. Co

#6289 - Dup. - 5010-12-14-16 S. Orr - 10-30-51 - R. La Foy, Jr.

#6290 - Dup. - 5018-20-22-24 E. Orr - 10-30-51 - Richard La Foy, Jr.

#6546 - Dup. - 5009-11-13-15 - E. Harry - 11-23-51 - Richard La Foy, Jr.

#6547 - Dup. - 5017-19-21-23 - E. Harry - 11-23-51 - Richard La Foy, Jr (R) 2+47.10

#6384 - Dup. - 5026-28-30-32 E. Orr - 11-6-51 - Richard La Foy, Jr.

#6548 - Dup. - 5025-27-29-31 - E. Harry - 11-23-51 - Richard La Foy, Jr.

#6549 - Dup. - 1609-11-13-15 S. Pomeroy - 11-23-51 - Richard La Foy, Jr.