

EASEMENT # 2519, Made Oct. 29th, 1951, by Walter S. Trombold; Charlotte E. Trombold; Dorothy F. Paup; and Dorothy P. Paup, Executrix
 Said easement to be sixteen (16) feet wide beginning at a point three hundred forty-seven and five-tenths (347.5) feet west and one hundred forty-two (142) south of the northeast corner of the Southwest Quarter of Section 11, Township 27 South, Range 1 East of the 6th P.M.; thence east twenty-six (26) feet parallel to the south line of Seventeenth Street; thence south parallel to the west line of Gentry Drive for sixteen (16) feet; thence west twenty-six (26) feet; thence north to the point of beginning.
 ② Also an easement beginning three hundred forty-seven and five-tenths (347.5) feet west and one hundred forty-two (142) feet south of the northeast corner of the Southwest Quarter of Section 11, Township 27 South, Range 1 East of the 6th P.M.; thence east fifteen (15) feet; thence south two hundred thirty-five (235) feet; thence west ten (10) feet; thence north two hundred (200) feet; thence west five (5) feet; thence north thirty-five (35) feet to the point of beginning.
 ③ Also an eight (8) foot easement beginning three hundred forty-seven and five-tenths (347.5) feet west and one hundred forty-two (142) feet south of the northeast corner of the Southwest Quarter of Section 11, Township 27 South, Range 1 East of the 6th P.M.; thence south eight (8) feet; thence west thirty (30) feet; thence north eight (8) feet; thence east thirty (30) feet to the point of beginning.

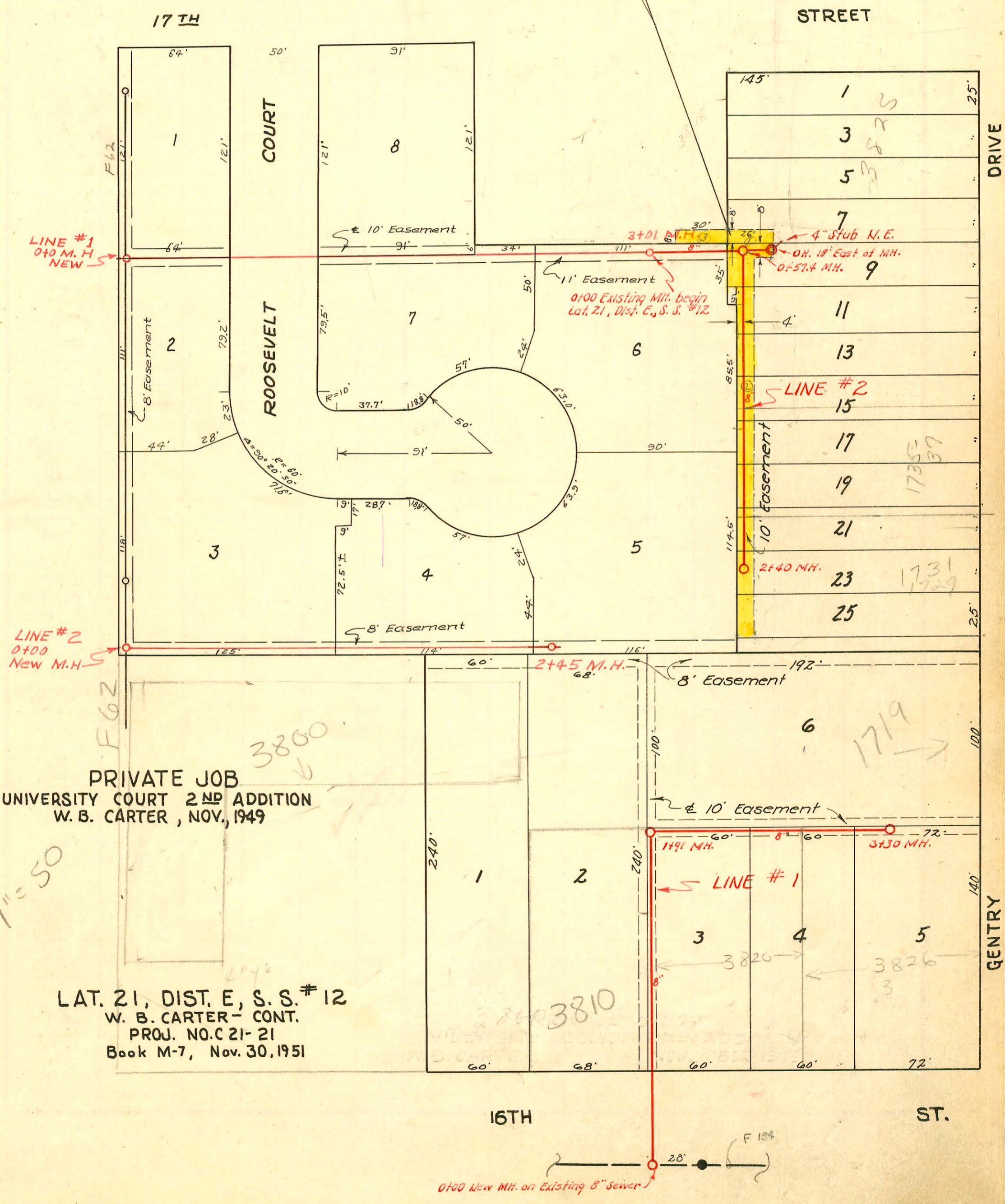
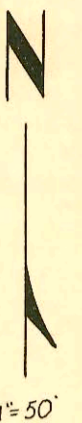

PRIVATE JOB
 UNIVERSITY COURT 2ND ADDITION
 W. B. CARTER, NOV, 1949

LAT. 21, DIST. E, S. S. # 12
 W. B. CARTER - CONT.
 PROJ. NO. C 21-21
 Book M-7, Nov. 30, 1951

0+00 New M.H. on Existing 8" Sewer

CONSTRUCTION RECORD							SERVICE RECORD					
STATION	ELEVATION		Depth	MANHOLE	4-INCH "Y" BRANCHES		No. of Permit		House Number		DATE OF PERMITS	
	Ground	Grade			North	South	North West	South East	North West	South East	North West	South East
LINE #1	0+0	203.6	192.87	11.01	0+0	(4" stub West)						
	1+0	203.8	192.97	11.03		1+42.6	#2593	#2592	1748-50-52-54 Roosevelt Ct	1758-42-44-46 Roosevelt Ct	11-28-49	11-28-49
	2+0	203.7	193.07	10.86		2+20.0		#2589		1752-34-36-38 Roosevelt Ct		11-28-49
	3+0	202.7	193.17	9.73								
	3+01	202.7	193.17	9.73	3+01							
LINE #2	0+0	198.9	188.97	10.16	0+0							
	1+0	198.6	189.07	9.76		1+50						
	2+0	195.1	189.17	6.18								
	2+45	193.6	189.22	4.60	2+45	(4" stub North)	#2588		1724-26-28-30 Roosevelt Ct		11-28-49	
LAT. 21, DIST. E., S. S. #12												
Line #1	0+00	197.7	188.23	9.5	0+00							
	1+00	199.9	188.63	11.3		1+43.0	C42840		3800 E 16th		12-20-73	
	1+91	199.7 9.3	188.99 188.44	9.7 9.9	1+91							
	2+00		189.48			2+08		#20917		3820 E 16th	8-25-80	1-10-53
	3+00	200.2	189.88	10.2		3+17		#7156		3826 E 16th		1-22-52
	3+30	200.6	190.00	10.6	3+30							
Line #2	0+00	202.3	193.17	9.1	0+00	Exist'g MH.						
	0+57.4	202.4 202.3	193.23 in 193.33 out	9.1 9.0	0+57.4	(OH. 18' East) (4" stub)		#2378	4" stub 20234 3815 E 17th	3825 E 17th	8-12-76	3-8-58 11-1-54
	1+00	201.6	193.37	8.2		0+65 +79.4 1+03.7 +28 e +52.0	C57204					
	2+00	199.1	193.47	5.6		2+76.0 2+04.0 2+30.0		2002-00568 2082	1735-37 R Gentry 1731 Gentry 1729	See Below Duplex See Below	3-1-52 8-23-56	1-17-58 5-9-51 4-17-62
	2+40	197.2	193.51	3.7	2+40			2001-01126				

2002-00568 - 3/1/02 - 1735 N Gentry - Wichita EX - twin co, 4" SCH40 PVC, 2H22, 1V22, 1/4" fall tied back to wye w/ donut

2001-01135 - 5/1/01 - 1729 N Gentry - Clearwater Exc - 4" SCH40 Tied to clay tile aprx 7' from main - 2 TWIN CO, 2 KICKOUTS

#2589 - Top - 1725-27-29-31 - Roosevelt Court - 11-28-49 - Pray Bar.
 #1726 - Top - 3810 E. 16th - 6-25-52 - Eugene Reynolds
 #4587 - Top - 1719 Gentry - 3-24-53 - Eugene Reynolds
 #2588 - Top - 3801 E. 17th - Small Pkg. - 5-01-67-76 (2+20)