

RECORD

RECORD

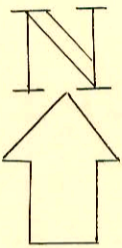
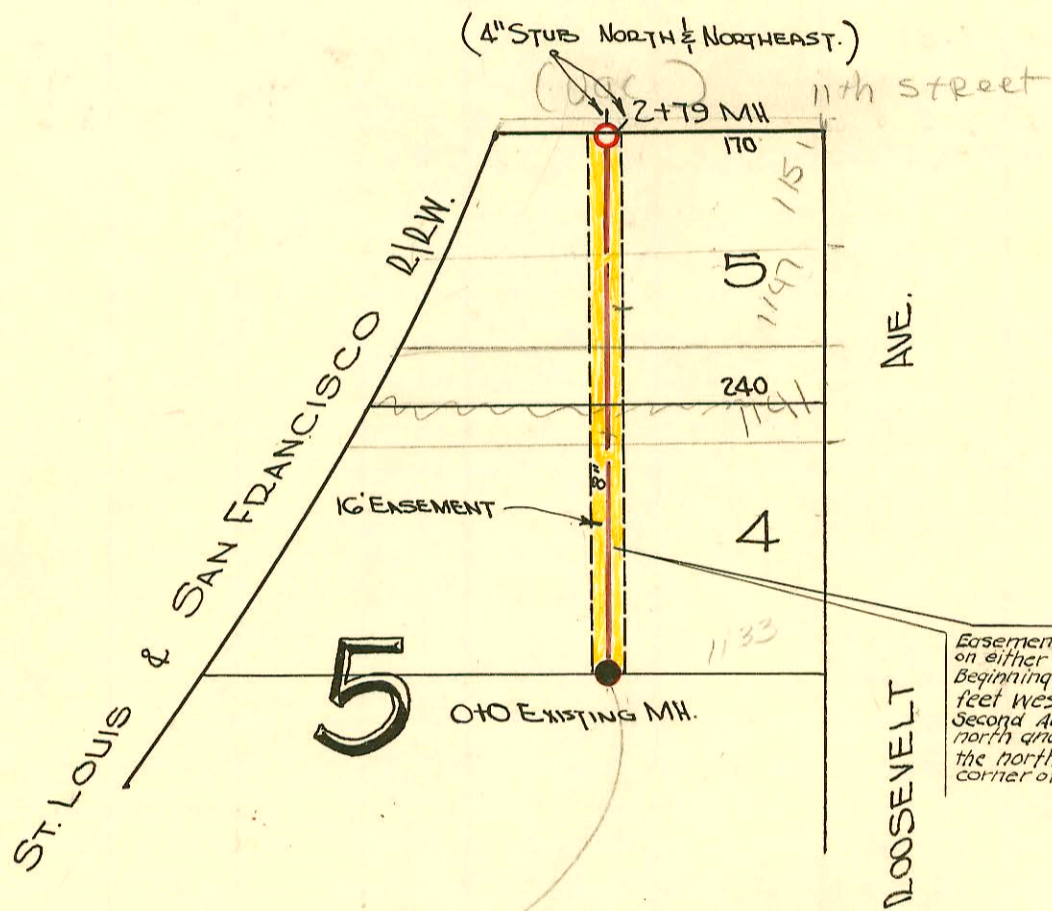

Easement #2379 - A sixteen (16) foot right-of-way - eight (8) feet lying on either side of the following described center line; Beginning at a point on the south line and one hundred thirteen (113) feet west of the southeast corner of Lot 4, Block 5, Frisco Heights Second Addition to the City of Wichita, Sedgewick County, Kansas. Thence north and parallel to the west line of Roosevelt Avenue to a point on the north line and one hundred thirteen (113) feet west of the northeast corner of Lot 5, Block 5, of said Frisco Heights Second Addition.

Page 15 - Book 6

LAT. 12, DIST. D, SS.#12

W.B. CARTER CONST. Co.
DATE 12-1949 PROJ. No. C29-40

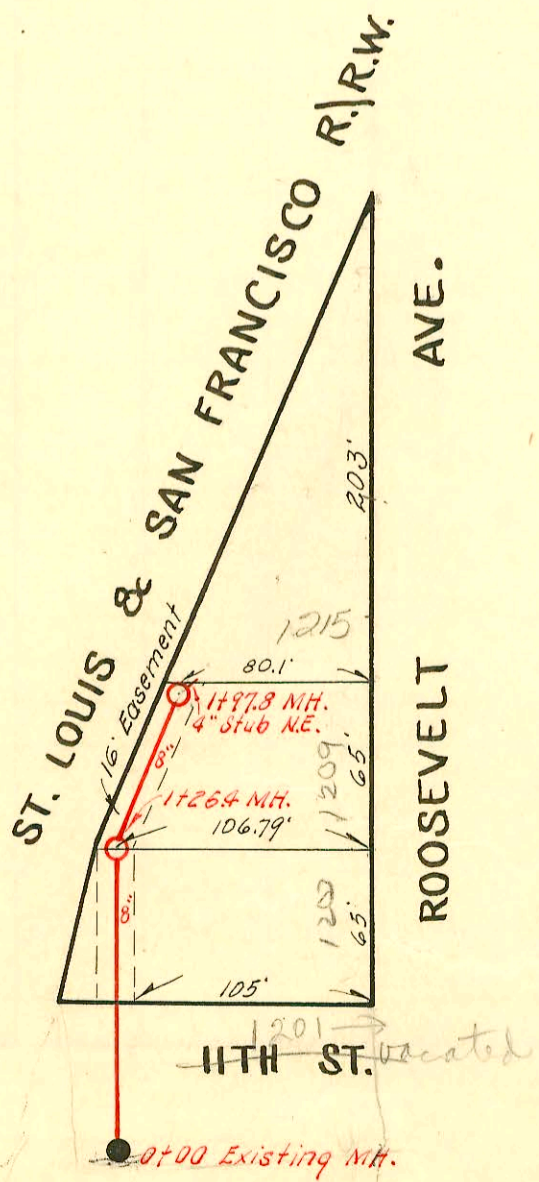

LAT. 14, DIST. D, S. S. 12
UTILITY CONT. INC, APRIL 16, 1953
BK. No K7, PROJ. No C22-94

