

CONSTRUCTION RECORD

SERVICE RECORD

N

Scale 1" = 100'

Harry St.

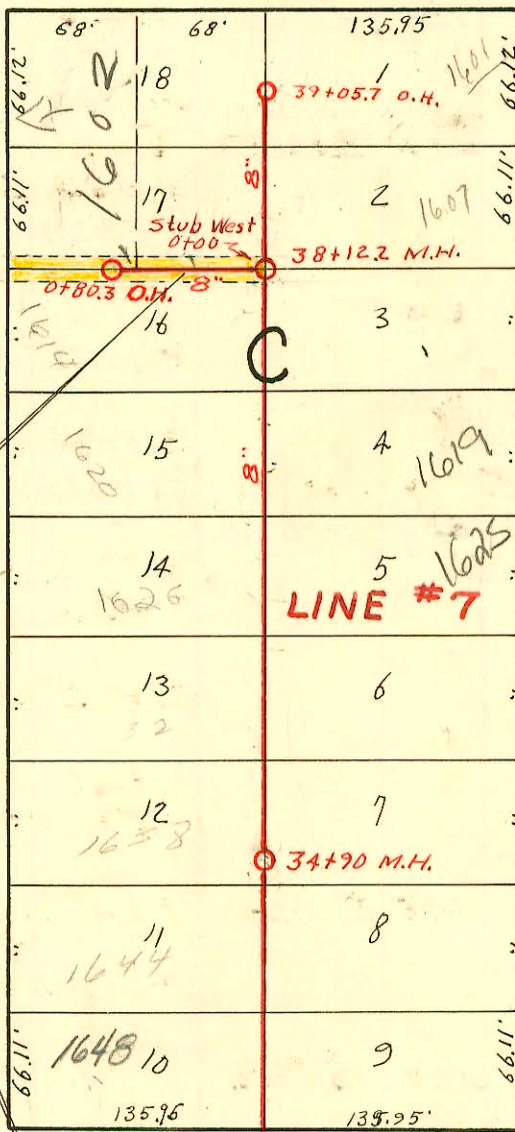

Lane

EASEMENT # 2394, Dated January 26, 1950, From Faulders Builders Incorporated.
 The south six (6) feet of Lot 17 and the north six (6) feet of Lot 16, Block C;
 The south six (6) feet of Lot 2 and the north six (6) feet of Lot 3, Block D;
 The north six (6) feet of Lot 16 and the south six (6) feet of Lot 17, Block E;
 All in Greendale Addition.

And said second party is hereby granted the right to enter upon said premises at any time for the purpose of construction, operating, maintaining and repairing such sewer and sewer system and public utilities.

Osie St.

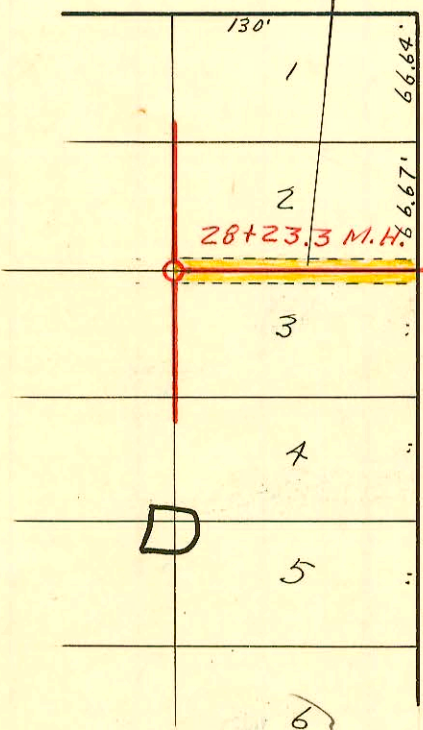

Osie St.

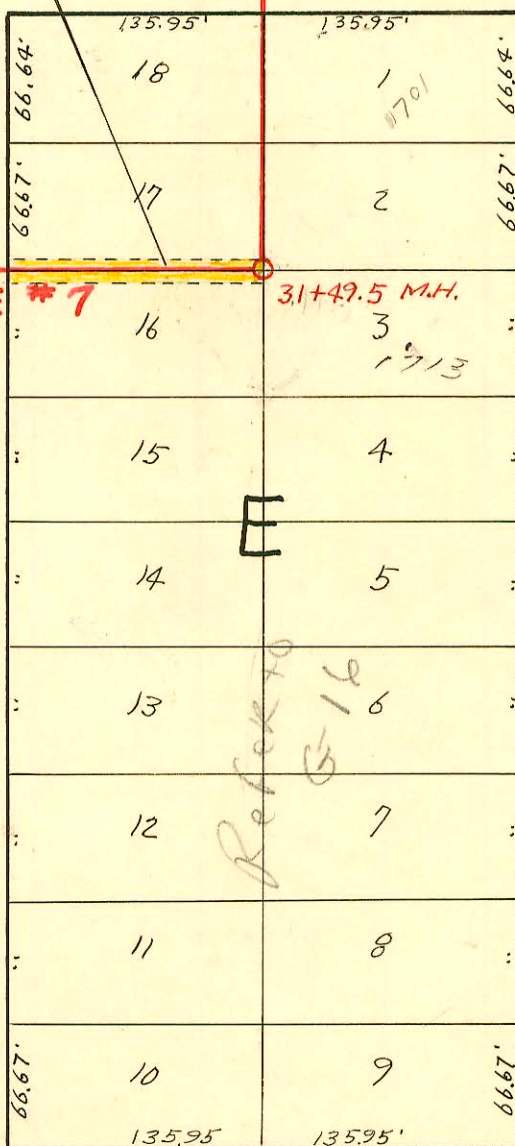

Faulders

Roanoke

Funston Ave.

Refer to G-16

LAT. 1, SUBMAIN 2, WAR INDUSTRIES SEWER
 Sta. 10+42. to 39+05.7

PRIVATE JOB
 GREENDALE ADDITION
 CITY OF WICHITA, KANS.
 L. K. WHITE CITY ENGINEER
 W. B. CARTER 1949

CONSTRUCTION RECORD

SERVICE RECORD

LINE # 7

STATION	ELEVATION		Depth	MANHOLE	4-INCH "Y" BRANCHES		No. of Permit		House Number		DATE OF PERMITS	
	Ground	Grade			North West	South East	North West	South East	North West	South East	North West	South East
28+23.3	143.9 143.7	135.99 135.48	8.61 in 8.45 out	28+23.3								
29+00	144.5	135.61	9.11		28+51.9							
30+00	145.3	135.76	9.77		29+13.4							
31+00	145.5	135.91	9.79		30+41.7							
31+49.5	145.9 145.5	135.98 135.98	10.12 in 9.75 out	31+49.5	31+09.2 Y West 31+87.3	Y East 31+87.3	#4260	#4785	1708 Roanoke	1707 Faulders	4-2-51	5-31-51
32+00	145.7	136.06	9.86		32+54.1	32+51.1	#4261	#4786	1702 Roanoke	1701 Faulders	4-2-51	5-31-51
33+00	145.5	136.21	9.54		33+81.9	33+78.9 ^{ok}	#1564	#4787	1649 Roanoke	1647 Faulders	7-7-50	3-9-52 5-31-51
34+00	146.0	136.36	9.70		34+59.9	34+56.9	#1565		1644 Roanoke		7-7-50	
34+90	146.2	136.48	9.94	34+90								
35+00	146.1	136.51	9.87		35+28.3	35+25.3 ^{so}	#1564		1638 Roanoke		2-27-73 7-7-50	
36+00	146.3	136.66	9.93		+78.4	+75.4	#1562	#4790	1632 Roanoke	1631 Faulders	7-7-50	5-31-51
37+00	146.3	136.81	9.77		36+47.2	36+44.2	#1477	#4791	1626 Roanoke	1625 Faulders	6-30-50	5-31-51
38+00	146.9	136.96	10.15		37+12.9	37+09.9 ^{415SCH40}	#1562	#4792	1619 Roanoke	1618 Faulders	7-7-50	2-28-01 5-31-51
38+12.2	146.9	136.96	10.15	38+12.2	Stub West 38+58.5							
39+00					38+97.8	38+94.8	#1340	#4795		1601 Faulders		8-24-96 5-31-51
39+05.7	146.8	137.10	9.77	39+05.7 ^{O.H.}								
0+00	146.8	137.16	9.84	0+00 = 38+12.2	Y north 0+38.8		#894		1602 Roanoke		5-8-50	
0+80.3	146.5	137.40	9.37	0+80.3 ^{O.H.}	+75.5							

2001-00435-2/28/01-1619 Faulders - Padgett Exc - 4" SCH40 City Repair 4" Predco 102.3'S of MH 38+12.2 (37+09.09)
1 TWINGO, 1 V22, 1 V45

- # 895 - Inf - 1614 Roanoke - 5-8-50 - Millard Steger.
- # 4788 - Inf - 1643 Faulders Lane - 5-31-51 - Cherry Oly. Co
- # 4789 - Inf - 1637 Faulders Lane - 5-31-51 - Cherry Oly. Co
- # 4794 - Inf - 1607 Faulders Lane - 5-31-51 - Cherry Oly. Co (38+39.6)
- # 37340 - Inf - 1638 Roanoke 3-1-73 - Al Henning