

CONSTRUCTION RECORD

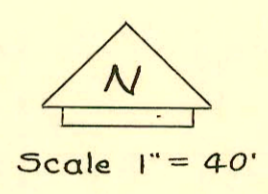
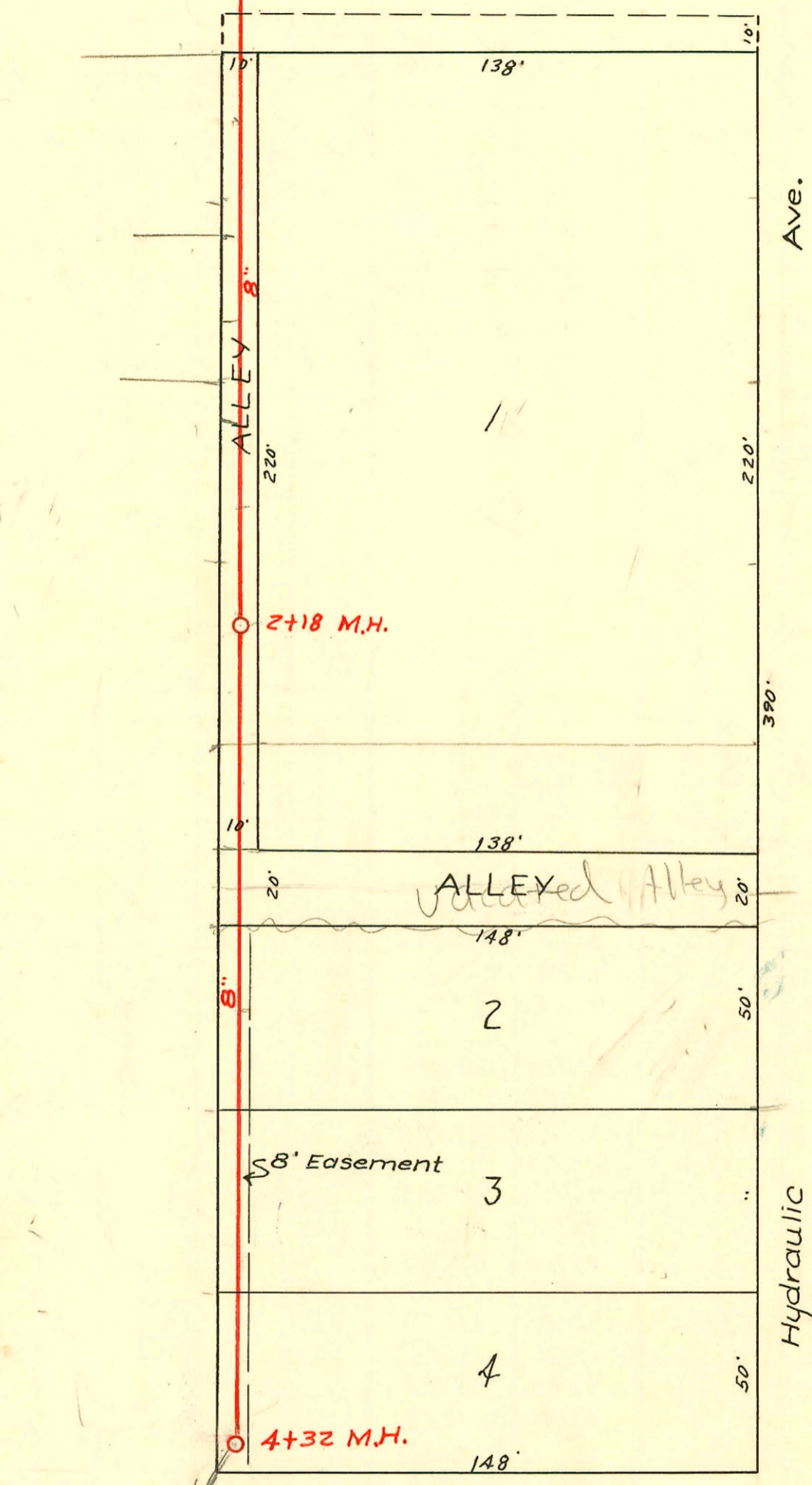
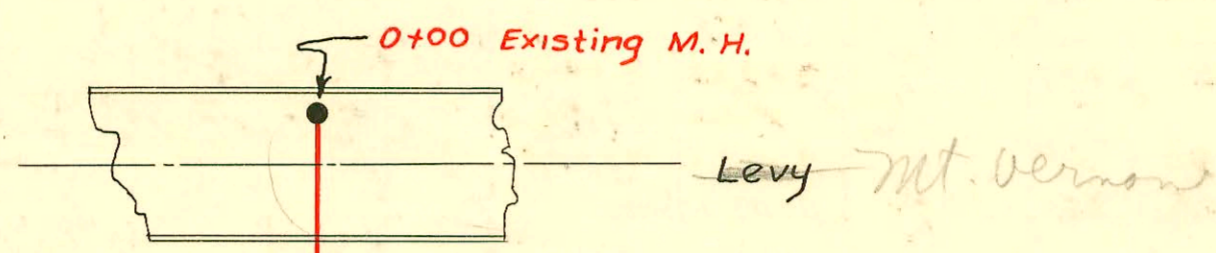

psomv

ALLEYed Alley

Hydraulic

F216

Lat. 13; Dist. B, S.S. # 20
 City of Wichita, Kansas
 L. K. WHITE CITY ENGINEER
 W. B. Carter 1950
 Project No C 29-60

Book # M-4

9976

CONSTRUCTION RECORD						SERVICE RECORD						
STATION	ELEVATION		Depth	MANHOLE	4-INCH "Y" BRANCHES		No. of Permit		House Number		DATE OF PERMITS	
	Ground	Grade			North West	South East	North West	South East	North West	South East	North West	South East
0+00	97.7	90.20	7.75	0+0 Exist. M.H.	0+75.8	0+72.8	#2916		2002-70	See rec connect below	3-25-03	
1+00	97.1	90.30	7.04		1+25.3	1+22.3	#2917		2004	Greenwood	2-21-50	
					+75.7	1+72.7	#114	#2202	2014	Greenwood Hydraulic	3-13-50	9-5-50
2+00	97.3	90.40	7.16									
2+18	97.4	90.42	7.27	2+18	2+37.9	2+34.9	#373		2020	Greenwood	4-6-50	
					+75.8	+72.8	#374		2020	Greenwood	4-6-50	
3+00	97.3	90.50	7.01		3+25.6	3+22.6	#375	20502	2020	Greenwood	4-6-50	5-17-58
					+75.0	+72.0	#983	20508	2020	Greenwood	4-6-50	3-30-50
4+00	97.4	90.60	7.08		4+27.4	4+23.4	#253		2021	Greenwood Hydraulic	5-16-50	3-30-50
4+32	97.6	90.65	7.21	4+32			#8106		2024	Greenwood Hydraulic		5-8-53

8-21-75

2002-00740 - 3/25/03 - 2002 S Greenwood - Wichita Exc - Reconnect - City Tap - 4" Predco 73's of MH 0+00 (0+73)
 4" PVC, Hwinc Co, 3H22, 1V23, 1V45, Shallow
 93-297577 11-24-93 - 2037 S. Hydraulic - NO INSP Recorded - Exist House Moved see permit 94-24-1201

#2943 - 2nd - 2007 8. Hydraulic - 10-23-52 - Dermody Pkg Co.