

SERVICE RECORD

CONSTRUCTION RECORD



Scale 1" = 100'

Mt. Vernon Bk I 12
Levy St. 42" RCP
0+00 Existing M.H.

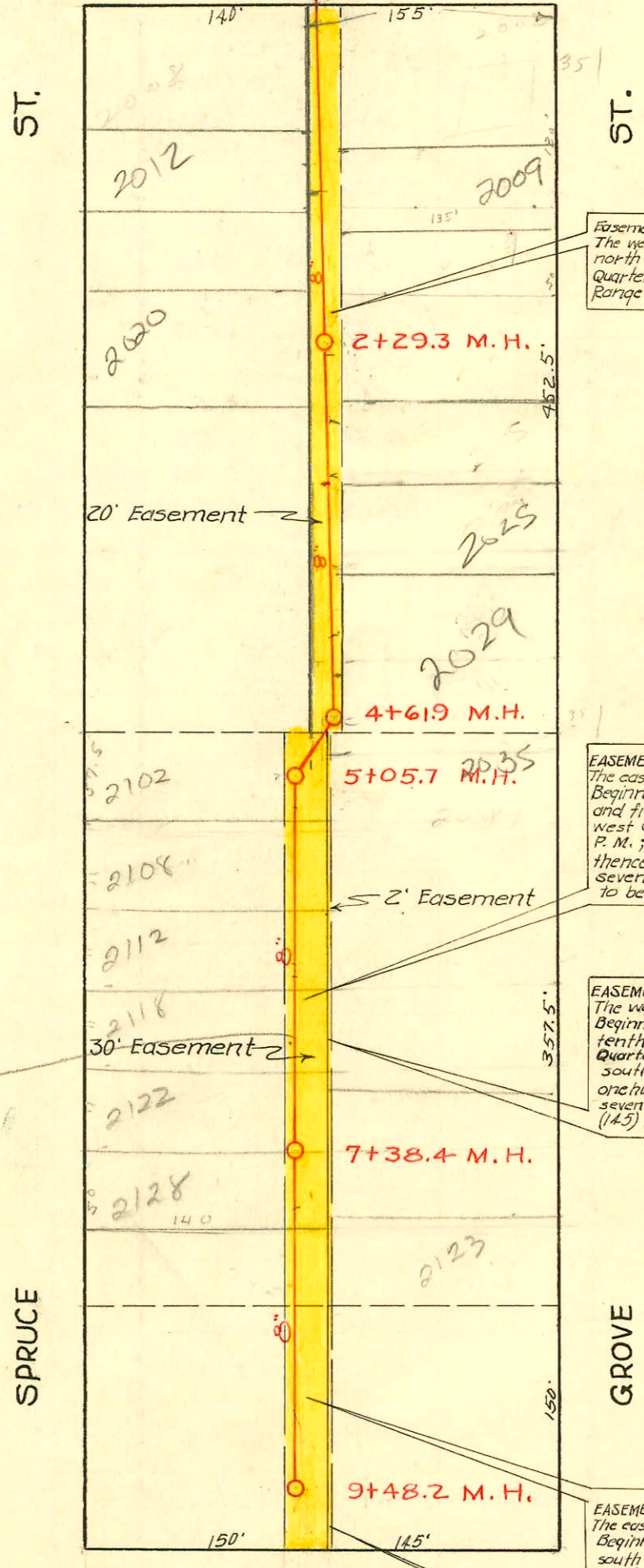

EASEMENT # 2396, From R. H. and Olive W. Garvey, Dated Jan. 26, 1950. The west twenty (20) feet of the east one hundred ninety (190) feet of the north four hundred eighty-two and five-tenths (482.5) feet of the Southwest Quarter of Section 34 (except the north (30) feet thereof), Township 27, Range 1 East.

EASEMENT # 2399, From John F. and Lee May Blackwood, Feb. 20, 1950. The east thirty (30) feet of the following described tract: Beginning one hundred eighty (180) feet west and four hundred eighty-two and five-tenths (482.5) feet south of the northeast corner of the Southwest Quarter of Section 34, Township 27, South, Range 1, East of the 6th P.M.; thence south three hundred fifty-seven and five-tenths (357.5) feet; thence west one hundred fifty (150) feet; thence north three hundred fifty-seven and five-tenths (357.5) feet; thence east one hundred fifty (150) feet to beginning.

EASEMENT # 2398, From John F. and Lee May Blackwood, Dated Feb. 20, 1950. The west two (2) feet of the following described tract: Beginning thirty-five (35) feet west and four hundred eighty-two and five-tenths (482.5) feet south of the northeast corner of the Southwest Quarter of Section 34, Twp. 27, South, Range 1, East of the 6th P.M.; thence south three hundred fifty-seven and five-tenths (357.5) feet; thence west one hundred forty-five (145) feet; thence north three hundred fifty-seven and five-tenths (357.5) feet; thence east one hundred forty-five (145) feet to beginning.

EASEMENT # 2400, From Lloyd W. Belt Jr. and Rose Marie Belt, Dated Feb. 20, 1950. The east thirty (30) feet of the following described tract: Beginning one hundred eighty (180) feet west and eight hundred forty (840) feet south of the northeast corner of the Southwest Quarter of Section 34, Twp. 27, South, Range 1, East of the 6th P.M.; thence south one hundred fifty (150) feet; thence west one hundred fifty (150) feet; thence north one hundred fifty (150) feet; thence east one hundred fifty (150) feet to beginning.

EASEMENT # 2397, From Lloyd W. and Jurena W. Belt, Dated Feb. 20, 1950. The west two (2) feet of the following described tract: Beginning thirty-five (35) feet west and eight hundred forty (840) feet south of the northeast corner of the Southwest Quarter of Section 34, Twp. 27, South, Range 1, East of the 6th P.M.; thence south one hundred fifty (150) feet; thence west one hundred forty-five (145) feet; thence north one hundred fifty (150) feet; thence east one hundred forty-five (145) feet to beginning.

Etiolog Tapcrew advised main is approximately 17' W. of W.R. of allis Grove BSR

Lat. 11, Dist. A5, S.S. # 12
City of Wichita, Kansas
L. K. White City Engineer
W. B. Carter 1950
Project No. C 29 - 58

Book # M2

CONSTRUCTION RECORD						SERVICE RECORD						
STATION	ELEVATION		Depth	MANHOLE	4-INCH "Y" BRANCHES		No. of Permit		House Number		DATE OF PERMITS	
	Ground	Grade			North West	South East	North West	South East	North West	South East	North West	South East
0+00	99.0	92.02	7.24	0+0 Exist. M.H.	0+34.6 +59 +87	0+31.6 +56 +84	#1074 #1130	#883 #808	Deal off 2005-ff 2006-ff 2007-ff 2008-ff	2005-ff 2006-ff 2007-ff 2008-ff	9-29-58 5-5-52	12-12-58 5-5-50-14-50
1+00	98.8	92.14	6.72				#1137	#3094	2002-ff 2012-ff 2016-ff 2020-ff	2009R 2016-ff 2020-ff	see below 5-5-52	12-26-02 10-31-52
2+00	98.9	92.26	6.85		1+90.7		#1139	#1267	2020-ff	2020-ff	5-5-52	11-16-77 6-12-50
2+29.3	99.0	92.30	6.96	2+29.3	2+22 2+42.7 +83.8	2+19 2+39.7 2+80.8		#1141	2027-ff	2027-ff		5-5-52
3+00	98.4	92.38	6.31		3+16.5 3+71.5	3+13.5 +68.5 3+96.7	#107 #106 #1143	#1142	2030-ff 2030-ff 2030-ff	2031-ff 2031-ff	12-13-50 3-11-50	5-5-52 2-20-02 5-5-52
4+00	98.2	92.50	5.95		4+23.9		#105		2040-ff	2040-ff	3-11-50	
4+61.9	98.1 98.0	92.57 92.57	5.76 in 5.68 out	4+61.9			#4761 #4760 #3312		2102-ff 2102-ff 2102-ff	2102-ff 2102-ff 2102-ff	11-23-81 11-23-81 11-21-52	
5+00	97.7	92.63	5.27		5+17.2	5+25.7 +82.0						
5+05.7	97.6	92.63	5.23	5+05.7	5+17.2	5+22.7 +79.0						
6+00	99.9	92.74	5.36		6+29.7 6+22.0 +73.5	6+19.0 +70.5	#1785 #1787 #5366	#1997 #1997	2112-ff 2112-ff 2112-ff	2105-ff 2105-ff	2-8-55 9-26-51	12-14-84 8-2-50
7+00	97.7	92.86	5.04		7+32.0	7+29.0						
7+38.4	97.4	92.91	4.76	7+38.4	7+72.5	7+69.5	#1754 #5163		2128-ff	2128-ff	3-16-87 7-7-81	
8+00	97.5	92.7	4.81		8+24.2 +39.2 8+75.7	8+21.2 8+73.0	#2825		2130-ff	2130-ff	10-24-50	
9+00	98.2	93.10	5.33		9+28.3	9+25.3	#2070		2138-ff	2138-ff	8-23-50	
9+48.2	97.8	93.16	4.91	9+48.2			#2069		2143-ff	2143-ff	8-23-50	

2002-00763 3/19/02 2121 S Grove - Wichita Exc - 4" PVC, CITY WRE REPAIR 74.8' N of MH 7+38.4 (6+63.6) 1 TWIN CO, 1H45, 2V45, shallow

2002-03449-12/20/02-2009 S Grove - Bammos Plog - tied to wye, aprx repair -15' 1V45 4" SCH 40

2002-00449-2/20/02-2029 S Grove - Reddi - TWIN CO, 4" SCH 40 PVC, 3H22, Tied back to within 1' of main to clay tile with donut

97-214847 12-8-97 2025 S Grove - Padgett

#5369-24-2108 S. Spruce - 7-26-51 - Millard Steiger

#5368-24-2122 S. Spruce - 7-25-51 - Millard Steiger

#1138-24-2016 S. Spruce 5-5-52 - Baker Plog Co

#6514-24-2111 S. Spruce - 9-23-53 - J. A. Smith

#6109 - 24-2147 S. Spruce 1-10-50 R.K. Ray Plog

#2079 - 24-2035 S. Spruce 1-15-64 Dean Lee Plog (4+86.9)

#22787- 24-2041 S. Spruce 2-4-65 Kennedy Plog (5+71.5)