

SERVICE RECORD

CONSTRUCTION RECORD

EASEMENT # 24D1, From George and Amelia Peters, Made this 8 day of Feb. 1950
 Eight (8) feet on either side of the following described center line:
 Beginning at a point on the north line of Orme Street which is eighty-five and
 thirty-two hundredths (85.32) feet west of the west line of Sylvan Lane; thence
 north and parallel to said west line one hundred fifty (150) feet more or less.

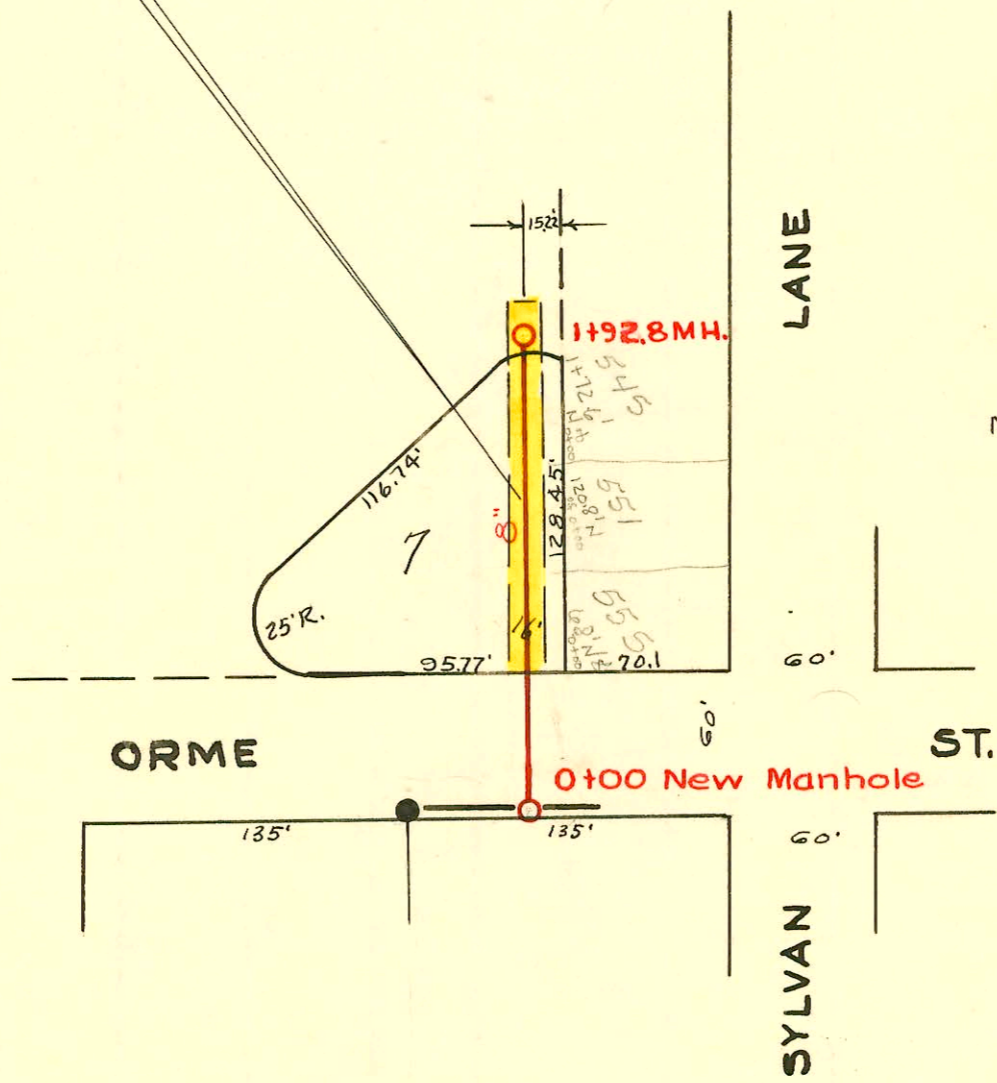

Note: The center of the 16' Easement
 is 85.32' West of N.W. corner
 Sylvan Lane & Orme.
 16' Easement Runs 150' N. of
 N. R. Orme.

Lat. 44, Dist. D.C.S., S.S. #12
 City of Wichita, Kansas
 L. K. White City Engineer
 W. B. Carter 1950
 Project NO. C 20-8
 Book # E-2

CONSTRUCTION RECORD						SERVICE RECORD						
STATION	ELEVATION		Depth	MANHOLE	4-INCH "Y" BRANCHES		No. of Permit		House Number		DATE OF PERMITS	
	Ground	Grade			North West	South East	North West	South East	North West	South East	North West	South East
0+00	152.4	145.21	7.46	0+00 New MH.								
1+00	154.8	145.63	9.37			0+68		5993 # 717		555 Hydrant Lane		6-20-50 4-25-50
						1+20.8 +72.6		# 716 # 715		551 Hydrant Lane 545 R Hydrant Lane		4-25-50 4-25-50
1+92.8	154.7	145.88	9.10	1+92.8								

Tap # 5746 - 5222 Orme - Hy Plumber P. Co - 10-17-50