

SERVICE RECORD

CONSTRUCTION RECORD

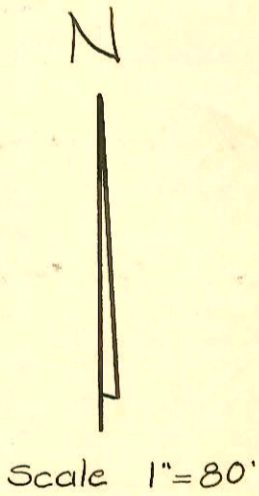
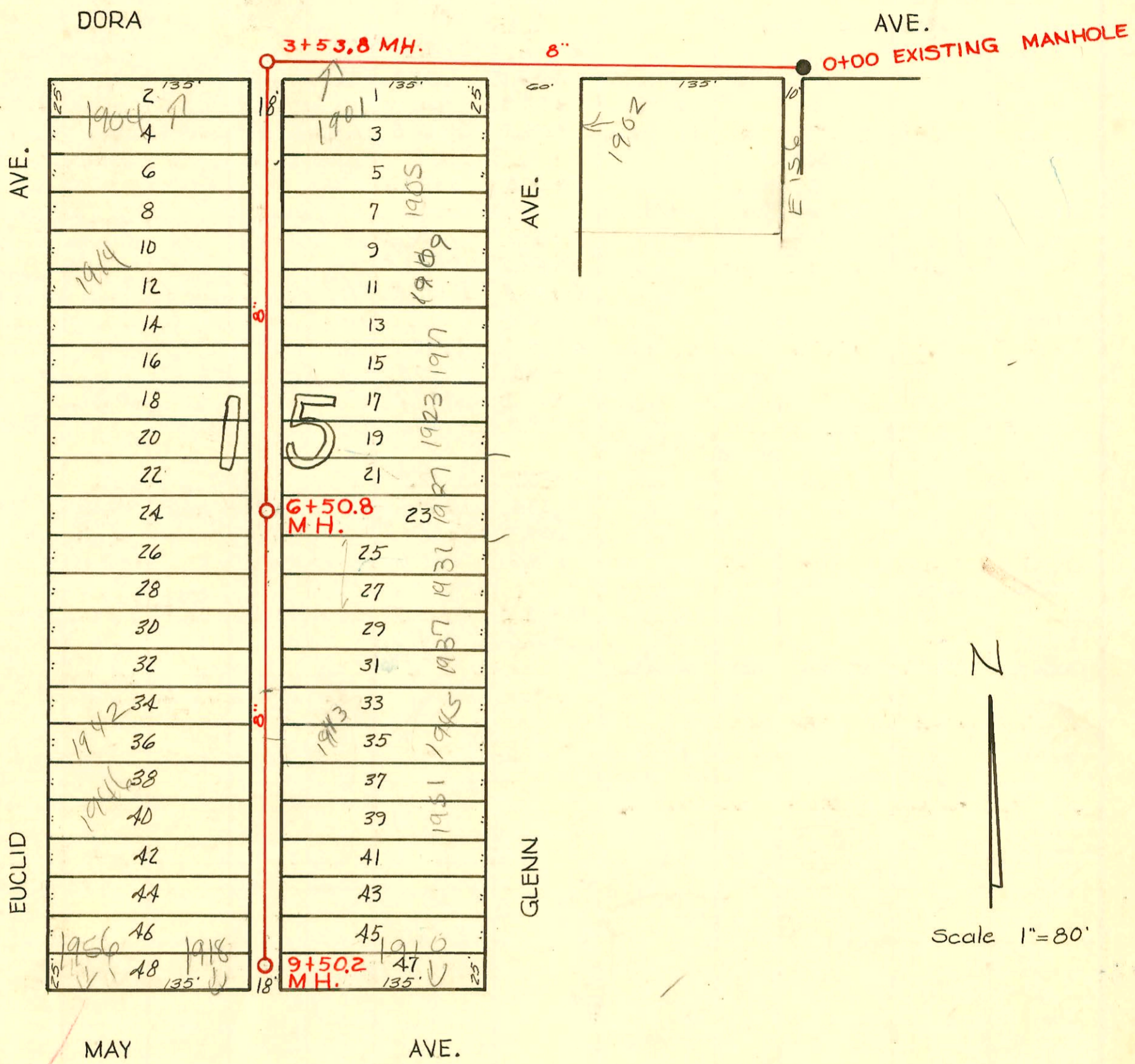

LAT. K, DIST. E, S.S. # 21.
 CITY OF WICHITA, KANSAS
 L. K. WHITE CITY ENGINEER
 W. B. CARTER 1950
 MAY 1950, PROJECT NO. C20-14
 BK. # M 10

CONSTRUCTION RECORD						SERVICE RECORD						
STATION	ELEVATION		Depth	MANHOLE	4-INCH "Y" BRANCHES		No. of Permit		House Number		DATE OF PERMITS	
	Ground	Grade			North West	South East	North West	South East	North West	South East	North West	South East
0+00	104.9	98.74	6.42	0+00 Exist. MH.								
1+00	104.3	98.84	5.69									
2+00	105.2	98.94	6.50									
3+00	105.1	99.04	6.34									
3+53.8	104.6	99.09	5.78 in									
	104.9	99.29	5.83 out	3+53.8								
					3+73.8	3+70.8						
					3+98.2	+95.2	#35403		1901			10-16-72
4+00	104.5	99.34	5.45				#857	1904	Euclid			8-22-63
					4+22.5	4+19.5		1905	Euclid			8-3-95
					+49.8	+46.8		1905	R. Glenn			2-27-57
					+74.7	+71.7						
					+98.7	+96.7	#2920		1914	Euclid		12-13-54
5+00	104.8	99.44	5.56									
					5+27.0	5+24.0						
					+48.7	+45.7						
					+72.5	+69.5	#1374					5-24-52
					+97.0	+94.0	#2786		1923	R. Glenn		10-6-52
6+00	104.6	99.54	5.33									
					6+23.9	6+20.9						
					+46.4	+43.4	#1272		1924	Euclid		5-16-52
6+50.8	104.3	99.59	4.96	6+50.8								
					+76.5	+73.5						
					+97.9	+94.9	#4998		1931	R. Glenn		4-28-53
7+00	103.7	99.64	4.30									
					7+25.3	7+22.3	#1273		1926	Euclid		5-16-52
					+50.0	7+47.0						
					7+74.0	7+71.0	#1575		1934	Euclid		6-11-52
					+79.9	+78.9	#1113		1945	R. Glenn		10-29-87
							19408		1945	R. Glenn		5-22-50
									1945	R. Glenn		10-29-87
8+00	104.2	99.74	4.67									
					8+01.9							
					+23.0	8+20.0	1111		1956	Euclid		7-29-59
					+50.5	8+47.5	26570		1951	R. Glenn		11-28-90
					+74.8	+71.8	27576					5-27-57
					+98.8	+95.8	#1879		1957	R. Glenn		7-23-52
9+00	104.4	99.84	4.78									
					9+23.2	9+20.2	#3392		1918	May		12-5-52
					+44.5	+41.5						
9+50.2	104.6	99.89	4.96	9+50.2			56562		1956	Euclid		7-6-76

2006-00014 - 1-4-06 1940 S Euclid - 180's of MH, (1)22H, (1)winds, - Router King 1+00
 2003-00535 2/27/03 1909 S Glenn - Adams Custom Plbg - 4" PVC 40' 4" wye 95's of MH 3+53.8 (4+48.8) 1/4" fall, shallow
 New 4" trap, Replaced entire line, 3H 22, 4" twin co @ mobile home, dirt alley cut
 13207 1946 S Euclid 3-13-85 - Sewers 9+50.2 (188.0N)
 13190 1946 S Euclid 3-12-85 - Sewers 9+50.2
 19989 - 1926 Euclid (Trailer) 8-8-68 Rigg's Plbg (7425E)
 #6108 - 2H - 1921 R. Glenn - 10-12-51 - Kendall P. Hy. Co - Trailer
 #6760 - Private Line - 1921 R. Glenn - 12-10-51 - Kendall P. Hy. Co - Trailer
 971 60' 8" wye trailer 1904 Euclid Headpath 3-19-59 4+01.3
 #15617 - 60' 8" wye trailer - 1909 S Glenn - Phil's Tranching Service 5-11-62 (4+96.7) see above this page
 B-914 - 1942 Euclid Fredrick Alby - 2-20-64 - Tap