

LAT. T, DIST. E, S. S. # 21
W. B. CARTER - 1952
PROJ. NO. C 21-67
Bk. # JF 64
3-12-52

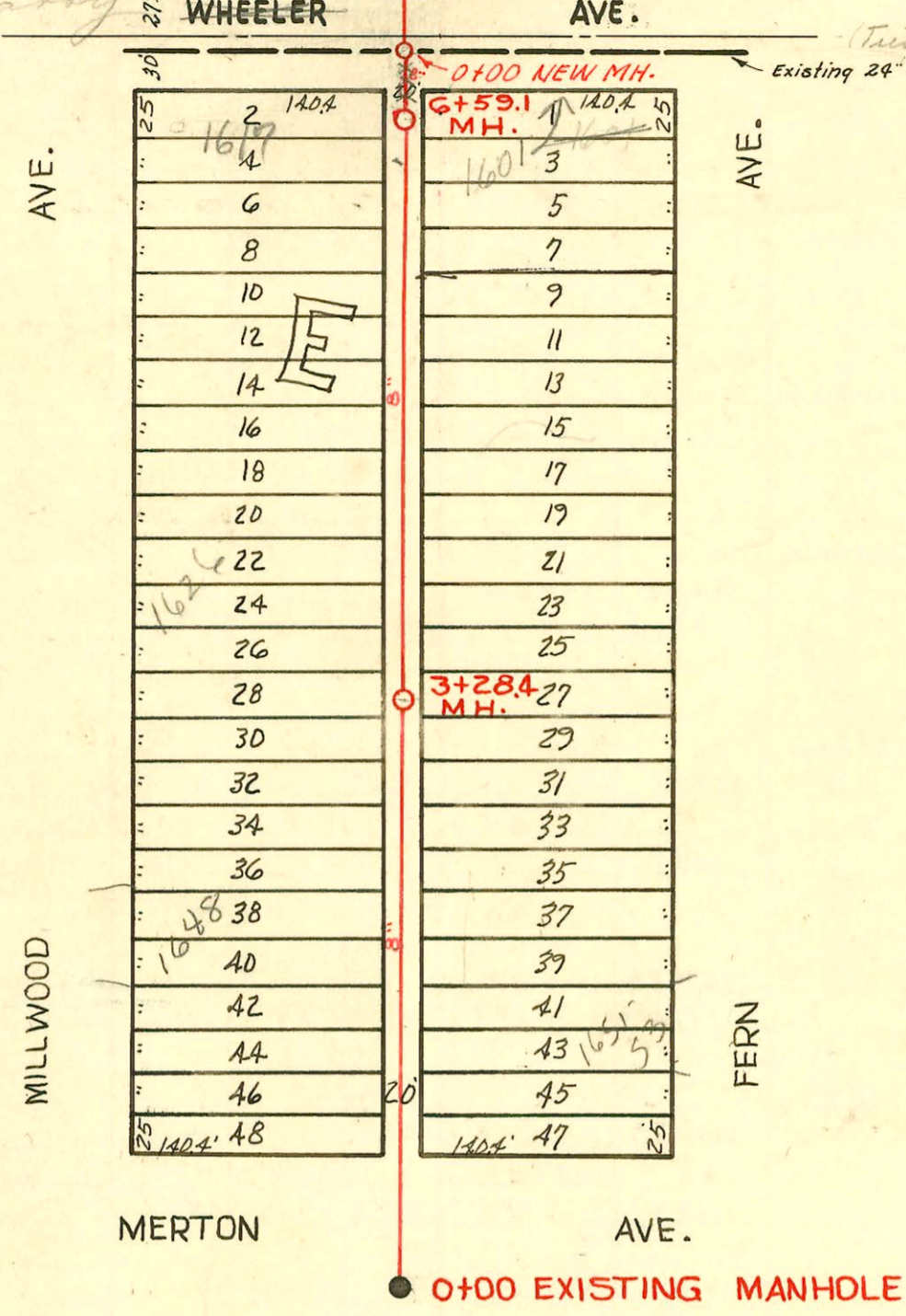
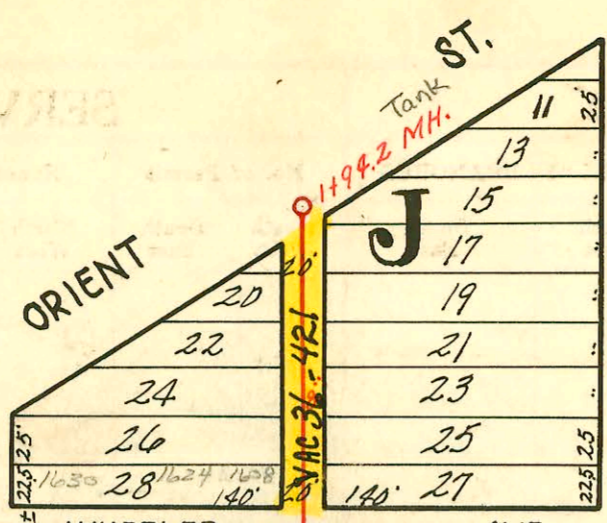

LAT. J, DIST. E, S.S. # 21
CITY OF WICHITA, KANSAS
L. K. WHITE CITY ENGINEER
EUGENE HENSLEY CONST. CO. 1950
MAY 1950, PROJECT NO. CZO-15
Bk. # M 10

CONSTRUCTION RECORD						SERVICE RECORD						
STATION	ELEVATION		Depth	MANHOLE	4-INCH "Y" BRANCHES		No. of Permit		House Number		DATE OF PERMITS	
	Ground	Grade			North West	South East	North West	South East	North West	South East	North West	South East
0+00	104.8	100.34	4.67	0+00 Exist. MH.	0+88.0	0+85.0	#1584	#1689	1658 S. R. 1657 N. Millwood Fern	5-8-51	8-4-85-52	6-20-52
1+00	104.9	100.44	4.73		1+15.9	1+12.9	2002-02488	2333	1651-53 R see below		9-10-02	9-11-50
					+41.6	1+38.6	#1583	#5672	1652 S. Millwood So. Fern	8-8-51	6-29-53	
					+68.8	1+65.8		31157	1648 S. 1647-49 B Millwood S. Fern	8-8-51	7-26-54	9-11-50
2+00	104.7	100.54	4.38		1+95.0	1+92.0	#1582	#2332				
					2+25.4	2+22.4	#1581	#2427	1642 S. Millwood	1639 S. Fern	8-8-51	9-21-50
					+52.5	+49.5						
					+79.3	+76.3	#1580	#2426	1638 S. Millwood	1635 S. Fern	5-8-51	9-21-50
3+00	104.6	100.64	4.24		3+05.4	3+02.4						
3+28.4	104.8	100.67	4.38	3+28.4	+38.6	+35.6	#1579	#2425	1632 S. Millwood	1631 S. Fern	5-8-51	9-21-50
					+66.1	+63.1	4115810 20	96-18507	1626 S. R. Millwood	1627 S. R. Fern	10-31-96	12-1-99
4+00	105.4	100.74	4.84		+92.4	+89.4	#2257	#1573			8-21-52	7-10-50
					4+19.3	4+16.3	#7402		1623 S. Millwood	1623 S. Fern	1-14-54	
					+46.2	+43.2		#1572				7-10-50
					+74.0	+71.0						
						+98.0		#3632		1617 S. Fern		1-11-51
5+00	105.1	100.84	4.47		5+01.0		#1446		1616 S. Millwood	1615 S. Fern	5-29-52	
					+27.0	5+24.0	4272	#4032			4-4-51	3-6-51
					+54.0	+51.0						
					+81.0	+78.0	#1494		1617 Wheeler		7-15-54	
6+00	104.3	100.94	3.57		6+08.2	6+05.2			1617 W. Nancy (addr)		4-12-68	
					+38.3	+35.3	#7837					
6+59.1	104.8	101.00	4.04	6+59.1								
LAT. T. DIST. E, S. S*21												
0+00	104.3	101.56	2.7	New 0+00 MH.	0+40.7	0+37.7	268288	#1099	1624 S. Wheeler		9-11-78	4-25-52
					+81.0	+78.0	#456	#2487	1618 S. Wheeler	1531 S. Fern	3-19-52	5-10-65
1+00	104.4	101.66	2.7		1+10.9	+07.9	#21187		1620 Wheeler		4-11-55	
						+53.0						
1+94.2	104.4	101.76	2.6	1+94.2								

2002-02488 9110103 1651 S Fern Wichita EXC - 4" PVC 40 4" wye repaired 139' S of MH 3+28.6 (1+89.6) 4" fall shallow - Replaced entire line - 4" CO @ house, 1072, dirt alley cut

9110103 1624 W. Nancy - 9-11-78 (0+42) R. Lynn

Seal off C. 18678 - 1300 Herams - H.B. Carter Const. Co - 24" line - 4-6-70 - Sealed off on M.H. on side of Grant Blvd at Nancy St (#6387 - Dup - 1517 S. Fern - 9-9-53 - D.A. Smith (See Book F 4 for other seal off for Grant Shops)

#1067 - Trailer - Private line - 1642 S. Millwood - 5-20-54 - J.C. McDonald

#3182 - Trailer - 1626 S. Millwood - 1-17-55 - Art & Assoc.

#13729 top - 1601 W. Nancy - R.H. Galt 1-4-61 (6+98.1) 1601 W. Nancy changed 2-7-70