

Easement # 2387 Forty (40) feet on either side of the following described center line:
 Beginning at a point on the south of Section 36, Township 27 South, Range 1 East of the 4th P.M., which is one thousand twenty-two and nine tenths (1022.9) feet east of the southwest corner of said Section 36; thence north forty-six (46) degrees east, three hundred eighty-four and five tenths (384.5) feet; thence in a northeasterly direction to a point on the north line of the south half of the southwest quarter of Section 36, said point being one thousand three hundred twenty-four and seven tenths (1324.7) feet north and one thousand four hundred eighty-seven and ninety-four hundredths (1487.94) feet east of the southwest corner of said Section 36.
 And said second party is hereby granted the right to enter upon said premises at any time for the purpose of constructing, operating, maintaining, and repairing such sewer and surface drainage and sewer system.
 This grant is made upon the express agreement that should the real property through which this easement runs become incorporated into and annexed as a part of the City of Wichita, afterwards, their successors and assigns, may in plating said real property plat a street eighty (80) feet in width, the same to extend forty (40) feet on either side of the above-described center line.

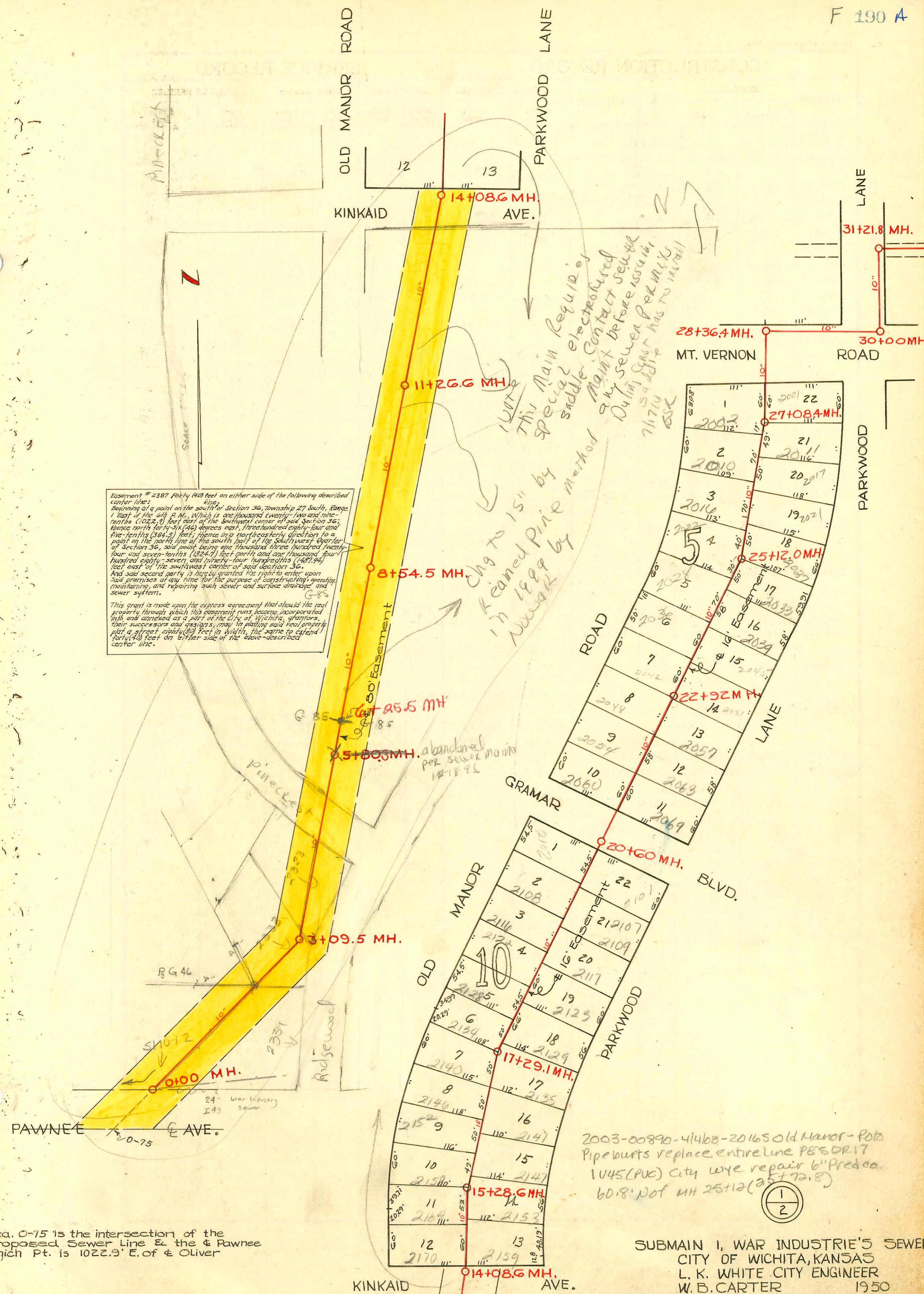

This Main requires special electrodeposited saddle. Contact before sewer during sewer permit. 7/17/14 59 saddle has to install 654

Chg to 15" in 1999 by Newark by

abandoned per sewer main 12-18-96

2003-00890-41463-20165 Old Manor - Potos Pipebursts replace entire line PE50R17 1045(PVC) City wye repair 6" Predco 60.8' Not MH 25+12 (25+72.8)

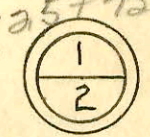

SUBMAIN I, WAR INDUSTRIE'S SEWER
 CITY OF WICHITA, KANSAS
 L. K. WHITE CITY ENGINEER
 W. B. CARTER 1950
 MAY 1950, PROJECT NO. C2933

CONSTRUCTION RECORD						SERVICE RECORD						
STATION	ELEVATION		Depth	MANHOLE	4-INCH "Y" BRANCHES		No. of Permit		House Number		DATE OF PERMITS	
	Ground	Grade			North West	South East	North West	South East	North West	South East	North West	South East
0+00	112.7	101.53	11.42	0+00								
1+00	113.6	102.13	11.71									
2+00	114.3	102.73	11.86									
3+00	114.9	103.33	11.82									
3+09.5	115.1 114.9	103.39	12.00 in 11.71 out	3+09.5								
4+00	115.0	103.93	11.33									
5+00	115.3	104.53	11.00									
5+80.3	116.8	105.02	12.06	5+80.3								
6+00	117.5	105.13	12.58	6+25.5								
7+00	119.6	105.73	14.10									
8+00	119.5	106.33	13.38									
8+54.5	118.6	106.66	12.17	8+54.5								
9+00	119.1	106.93	12.45									
10+00	120.0	107.53	12.76									
11+00	120.3	108.13	12.42									
11+26.6	120.8	108.29	12.77	11+26.6								
12+00	121.5	108.73	13.04									
13+00	121.3	109.33	12.19									
14+00	121.6 121.8	109.93 109.98	11.94 12.09 in									
14+08.6	121.9	110.67	11.46 out	14+08.6								
					14+27 +81.6	14+24			2164 S. Old Manor		3-31-52	
						14+93.7	#659	#1638	2153 S. Parkwood			6-14-52
15+00	122.4 122.8	111.03	11.63 11.90 in									
15+28.6	123.0	111.15	12.08 out	15+28.6								
					15+38	4" PVC 4" - foot gal out 15' 6" 3.4	#657 #1637	#1639	2158 S. Old Manor	2159 S. Parkwood	2-31-52	8-14-52
					15+87		#658		2152 S. Old Manor		3-31-52	
16+00	124.3	111.43	13.09									
					16+23							
					16+38.6 +86.9	16+83.9	#660	#1641	2140 S. Old Manor	2135 S. Parkwood	3-31-52	6-14-52
17+00	127.0 127.7	111.83	15.37 16.00 in									
17+29.1	127.8	111.95	16.12 out	17+29.1								
					17+41.7		#661		2134 S. Old Manor		3-31-52	
					17+53.4		#662	#1642	2129 S. Parkwood			6-14-52
					17+89.8		#662		2128 S. Old Manor		3-31-52	
18+00	128.2	112.23	16.24									
					18+19.9		#663	#1643	2133 S. Parkwood			6-14-52
					18+44.1		#663		2122 S. Old Manor		3-31-52	
					18+77.8		#664	#1644	2117 S. Parkwood			6-14-52
					18+96.7		#664		2116 S. Old Manor		3-31-52	
19+00	128.5	112.63	16.08									
					19+38							
					19+50.8							
					19+56.0	19+99.6	20992 S71	#1646	2108 Old Manor	2101 S. Parkwood	6-24-52 4-15-52	6-14-52
20+00	128.6	113.03	15.86									
					20+02.6		#870		2102 S. Old Manor		4-15-52	
20+60	128.8	113.27	15.78	20+60								
21+00	129.2	113.43	15.97									
					21+27.0 +86.0	21+24.0 +83.0	#881	#1648	2054 S. Old Manor	2053 S. Parkwood	4-15-52	6-14-52
22+00	130.1	113.83	16.50									
					22+46.6	22+43.6	4043 #880	#1649	2048 S. Old Manor	2057 S. Parkwood	6-24-52 4-15-52	6-14-52
22+92	131.1	114.20	17.12	22+92								
23+00	131.2	114.23	17.23									
					23+04 23+62	23+01 +59	#878 #877	#1650 #1651	2042 Old Manor	2051 S. Parkwood	4-15-52	6-14-52
24+00	131.7	114.63	17.34									
					24+14.3							
					24+23.5		#876		2028 S. Old Manor		6-2-52 4-15-52	
					24+75.0		#875	#1653	2033 S. Parkwood			6-14-52
					24+93.9		#875		2022 S. Old Manor		4-15-52	
25+00	132.3 132.8	115.03	17.54 17.49 in									
25+12.0	132.2	115.08	17.39 out	25+12.0								
					25+26.0	25+26.0	17978 #874	#1654	2032 S. Old Manor	2031 S. Parkwood	4-4-03	3-20-87 6-14-52
					25+72.8	+63.8	#874	#1655	2016 S. Old Manor	2014 S. Parkwood	4-15-52	6-14-52
26+00	129.8	115.43	14.58									
					26+29.3	26+26.3	#873	#1656	2010 S. Old Manor	2014 S. Parkwood	4-15-52	6-14-52
					26+75.5		#872	#1657	2002 S. Old Manor	2001 S. Parkwood	4-15-52	6-14-52
					26+99.0		#872					

Continue on page 191

(16+37.3) #659 - Top 5
#882 - Top 2
#871 - Top 2
#874 - Top 2
#873 - Top 2
#872 - Top 2
2146 S. Old Manor - 3-31-52 - Wichita P.U. Co.
2060 S. Old Manor - 4-15-52 - Wichita P.U. Co.
2108 S. Old Manor - 4-15-52 - Wichita P.U. Co.
Top - 2216 S. Old Manor - 9-15-53 - Rupp P.U. Co.
#15537 - 3-4-56 2339 S. Ridgewood -
4" TOP at 91' S. of stn in Box 646
NO RECORD of ORIG. CONN.

#655 - Top - 2170 S. Old Manor Road - 3-31-52 - Wichita P.U. Co.
#1652 - Top - 2039 S. Parkwood - 6-14-52 - Nickell + Hensley
#1640 - Top - 2141 S. Parkwood - 6-14-52 - Nickell + Hensley
#1647 - Top - 2069 S. Parkwood - 6-14-52 - Nickell + Hensley
#1645 - Top - 2009 S. Parkwood - 6-14-52 - Nickell + Hensley
#1637 - Top - 2159 S. Parkwood - 6-14-52 - Nickell + Hensley

