

SERVICE RECORD

CONSTRUCTION RECORD

PROPERTY OWNER, ADDRESS, CITY, STATE, COUNTY, DISTRICT, SECTION, TOWNSHIP, RANGE, MERIDIAN, DATE, SHEET NO., TOTAL SHEETS, DRAWN BY, CHECKED BY, APPROVED BY, TITLE

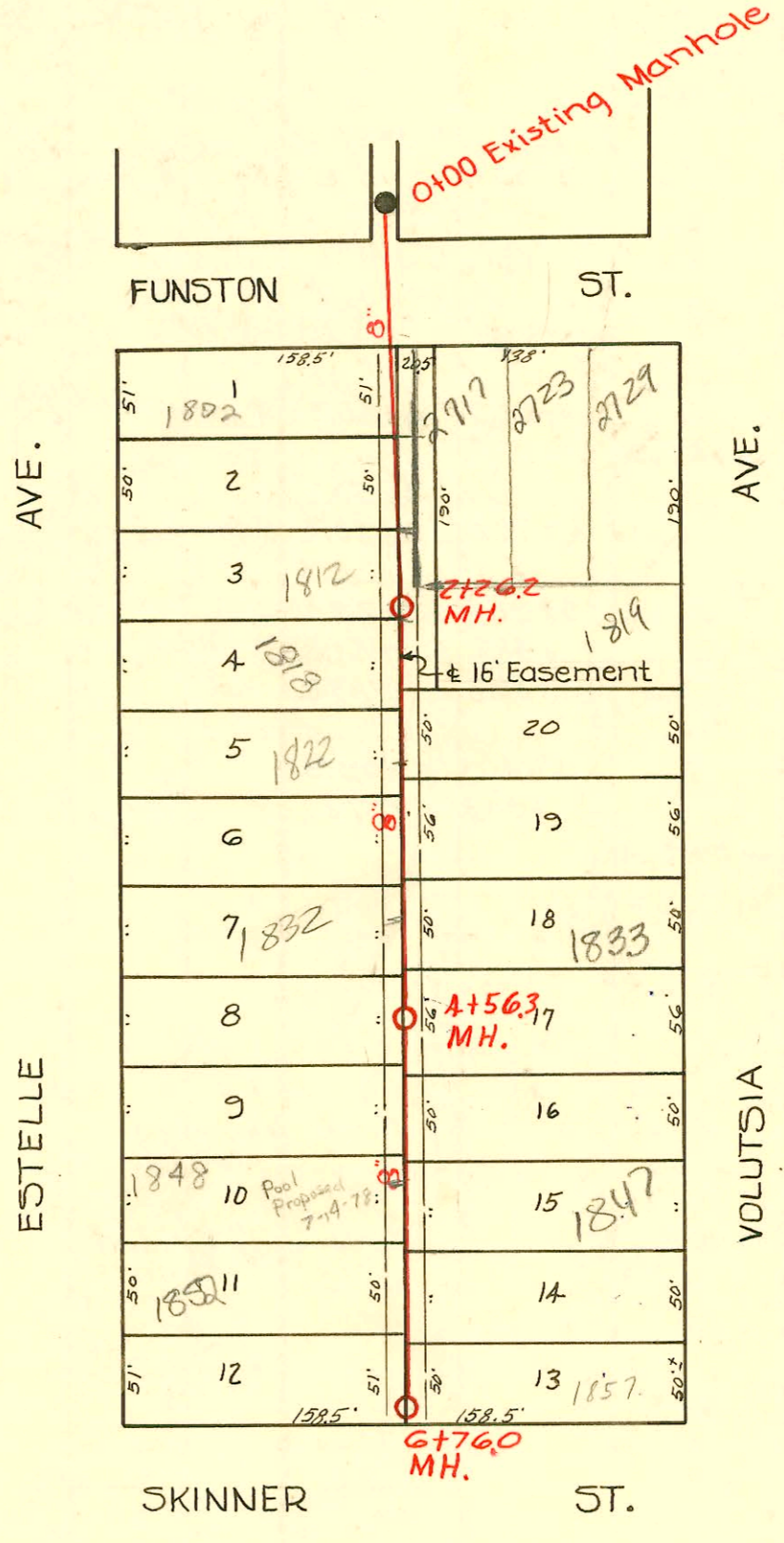
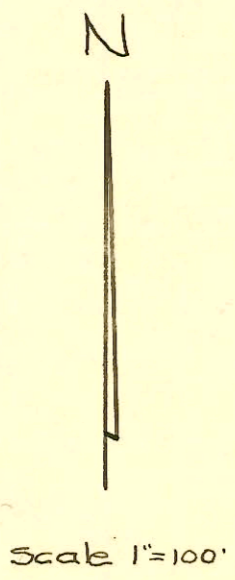

LAT. 6, SUBMAIN W, SS.#12
 CITY OF WICHITA, KANSAS
 L. K. WHITE CITY ENGINEER
 EUGENE HENSLEY CONST. CO.
 MAY 1950, PROJECT NO. C20-26
 Book # Sewer 46

CONSTRUCTION RECORD						SERVICE RECORD						
STATION	ELEVATION		Depth	MANHOLE	4-INCH "Y" BRANCHES		No. of Permit		House Number		DATE OF PERMITS	
	Ground	Grade			North West	South East	North West	South East	North West	South East	North West	South East
0+00	102.1	95.20	7.15	0+00 Exist. MH.								
1+00	101.5	95.30	6.42									
					SDR17 1+08.0		2001-00649 #1016		1802 R see Estelle Below		3-23-01 5-16-50	
						1+29.3	#1052		2729 E Voluntar			5-16-50
					1+57	+35.5 4" PE SDR17 1+53	#1017 #1276	2003-202 #1276	1803 R Estelle	2717 E R Funston	Below 5-16-50	11-25-02 5-12-52
					+98.4	+95.4	#1018		1812 R Estelle		12-30-96 5-16-50	
2+00	100.8	95.40	5.68									
2+26.2	100.7	95.43	5.53	2+26.2								
					2+53.4	2+50.4	#1930 #1019	#2025	1818 R Estelle	1819 S Voluntar	12-3-80 5-16-50	8-21-50
					2+89.7	+86.7	#1020	#1035	1822 R Estelle	1823 R Voluntar	5-16-50	5-16-50
					4" PVC 3+13.7		#1021		1824 S Estelle		3-1-94	
3+00	100.6	95.50	5.32		3+44.0	3+41.0	#1022	#1034	1827 R Estelle	1828 R Voluntar	5-16-50	5-16-50
					3+97.6	3+94.6	#1022	#1033	1832 R Estelle	1833 R Voluntar	5-16-50	4-30-03 5-16-50
4+00	99.8	95.60	4.11									
					4+46.0	4+43.0	#1023	#1032	1838 R Estelle	1837 R Voluntar	5-16-50	5-16-50
4+56.3	99.4	95.66	3.95	4+56.3								
5+00	99.2	95.70	3.75									
					5+02	5+05	#1024	#1031	1842 R Estelle	1843 R Voluntar	5-16-50	4-2-97 5-16-50
					+47.5	+50.5	#1025	#1030	1847 R Estelle	1848 R Voluntar	5-16-50	5-16-50
6+00	99.2	95.80	3.62									
					6+00.4	6+03.4	#1026	#1029	1852 R Estelle	1853 R Voluntar	1-21-04 5-16-50	5-16-50
					+53.0	+56.0	#1027	#1028	1858 R Estelle	1859 R Voluntar	5-16-50	5-16-50
6+76.0	98.9	95.88	3.29	6+76.0								

2004-00202-11/21/04-1852 S Estelle - Right Way Piping - 4" PVC, 17' WCO, 2H22, shallow, tied to clay tile, TAP OK'd by SWR dept stopped 1' short of city line - full replacement

2004-00211-11/22/04-1832 S Estelle Padgett Exc - City wye repair 58.7' N of MH 4+56.3 (3+97.6) 4" Predco - 4" PVC 3H22, 1V22 tied to PVC cleanout at house, shallow - full replacement

2003-01154-4/30/03-1833 S Voluntar - Kansas Ditching - City Wye Repair 6" Predco, 2H22, 17' WCO, 1 Predco, shallow, 4" 40' PVC

2002-03202-11/25/02-2717 Funston RotoRooter - 4" PE SDR17 Pipeburst replacement, city wye repair 4" Predco 153's of MH 0+00 (1+53) 4" Irwin co, 1V22

2001-00649-3/23/01- Roto - Pipe Bursting replacement - 4" SDR17, 4" Predco 108' S of MH 0+00 (1+08) 1H22, 1V45, 3 Ferno to PVC/Pipe Burst - 1802 S Estelle

#5782 - Tap - 2723 E. Funston - 7-11-53 - Joe McDonald