

2003-01887 7/21/03 6061 Avalon
 Wichita Exc - 2022, 4" PVC
 Wye repair 188' N of
 MH 12+02.4 (10+14.4)

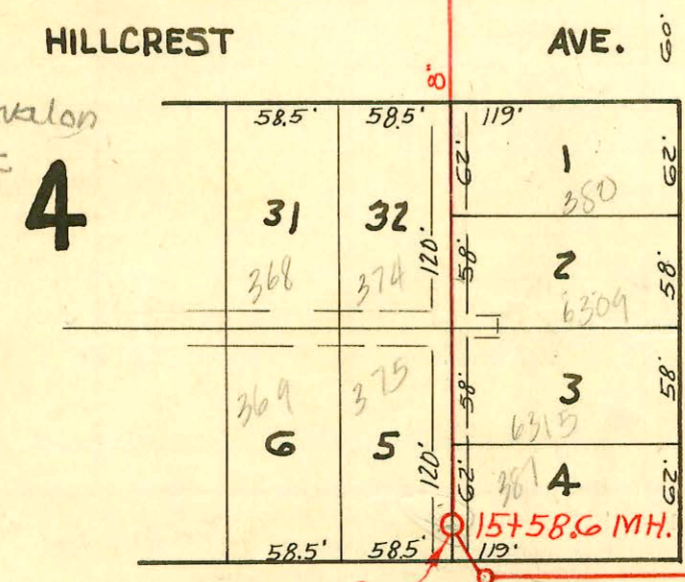

WOODLAWN BOULEVARD
 0+00 Existing MH. beg. ext. Lat. 47
 O.C.S. #12, private Contract

Private line and Private easement.
 City needs proof of location of line
 and accessibility for each connection.
 per written 3-15-67.

Easement (Rented at Court house only)
 Reg. of deeds
 N. 10' of S. 140' of Reserve.
 Bk. 374, Pg. 275.
 No record of easement at
 City Clerks Office. 10-3-61

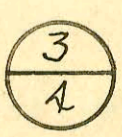

N.

CONSTRUCTION RECORD

SERVICE RECORD

STATION	ELEVATION		Depth	MANHOLE	4-INCH "Y" BRANCHES		No. of Permit		House Number		DATE OF PERMITS	
	Ground	Grade			North West	South East	North West	South East	North West	South East	North West	South East
0+00	174.4	166.03	8.37	0+00 = 2+64.5 in line # A								
1+00	173.5	166.57	6.93									
2+00	177.1	167.14	9.96									
3+00	179.4	167.71	11.69									
3+50	177.8	168.00 170.00	11.80 out 9.80 in	3+50								
4+00	180.5	170.70	9.60									
5+00	182.2	172.78	9.42									
6+00	184.2	174.66	9.54									
7+00	186.5	176.54	9.96									
7+14	186.8 187.0	176.82 176.82	9.98 out 10.18 in	7+14								
8+00	188.1	178.42	9.68									
8+45	189.0 188.9	179.29 180.16	9.71 out 8.74 in	8+45								
9+00	190.4	180.37	10.03									
10+00	191.7	180.77	10.93									
11+00	192.3	181.17	11.13									
12+00	192.4	181.58	10.82 out 11.02 in	12+02								
13+00	192.6	181.97	10.63									
14+00	192.4	182.37	10.03									
15+00	192.6	182.77	9.83									
15+58	192.2	183.06	9.20	15+58								

Line # 4

0+00	172.7	161.73	10.97	0+00 Exist'g MH.								
1+00	173.0	161.98	11.02									
1+75	172.8 172.7	162.17	10.63 out 10.53 in	1+75								
2+00	173.1	162.23	10.87									
2+64	174.3 174.4	162.39	10.91 out 12.01 in	2+64								
3+00	173.9	162.48	11.42									
4+00	174.0	162.73	11.27									
4+28	173.8 174.0	162.80	11.00 out 11.20 in	4+28								
5+00	173.3	162.98	10.32									
5+93	173.8	165.00	10.59 out 8.80 in	5+93								
6+00	174.0	163.23	10.77									
7+00	173.3	163.48	9.82									
7+10	174.0	163.50	10.50	7+10								
8+00	177.3	163.73	13.57	8+00								
0+0	193.6	188.30	5.3	0+00 = 15+58.6 in Line # 3 Loc. 47 D.C.S. #12								
1+0	192.6 192.9	188.35 out 188.45 in	4.3 4.2	0+29.8								
2+0	192.7	188.60	4.3									
3+0	192.7 193.5	188.80 189.00	3.9 4.5	2+01.6								
	193.7	189.12	4.6	3+62.0								

ENT. LAT. 47, D.C.S. S. S. # 12
BK. K-17 5-11-55 PRIVATE JOB
UTILITY CONT. INC.

2917 - Tap - 5810 Arden - 10-31-50 - Frederick P. H. Co.
 # 3020 - Tap - 5902 Arden - 11-7-50 - Frederick P. H. Co.
 # 3104 - Tap - 6018 Arden - 11-13-50 - Frederick P. H. Co.
 # 3736 - Tap - 420 N. Brookside - 1-19-51 - Regg P. H. Co.
 # 1066 - set 6" on 12" 6" C. Central - 6-11-56 - Sales Service
 # 8560 - tap - 401 N. Woodlawn - Reynolds - 11-4-58 2+35.6
 # B3829 - tap - 1117 Woodlawn - Bradford Service - 7-21-65 tap
 # B4689 - tap - 1221 E. Central - Frederick - 9-9-65 (126' w. of 5" pipe in woodlawn)
 tap on 6" pipe from 2nd to 3rd south side
 (4" Cast Iron) (Discontinued - Reconnected
 at 129' Loc. # 2350)

B 4342 - 40171 Woodlawn (Carry out) Bradford Service
 10-14-65 - tap 11 D.W. of 0+5 - line
 # C 2350 - 402-04 N. Hillcrest - Moore - Robinson P. H.
 3-22-67 - 4mb wye (1785' at) (extend 6" line from 126' on west
 to 185' O.H.)