

WEST BROOKSIDE PARKWAY

BROOKSIDE PARKWAY

LINE # 5

DRIVE

OAKWOOD

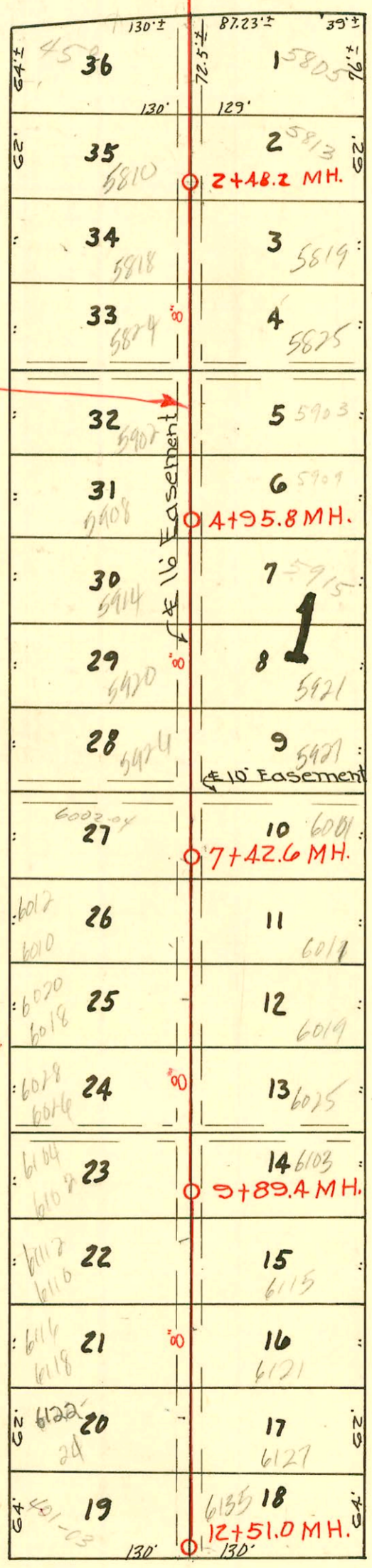

HILLCREST AVE.

4/4

CONSTRUCTION RECORD

SERVICE RECORD

STATION	ELEVATION		Depth	MANHOLE	4-INCH "Y" BRANCHES		No. of Permit		House Number		DATE OF PERMITS	
	Ground	Grade			North West	South East	North West	South East	North West	South East	North West	South East
0+00	174.0	165.10	8.90	0+00=5+935 in Line # A								
1+00	174.4	166.62	10.78									
2+00	177.7	168.24	9.46		1+52.1 1+55.1 1+58.2	1+55.1	#3356 #3357	#3789 #3790	5805 E Central 5818 Oakwood	450 N. Pawnee 29-96 10-31-66	1-27-51	
2+48.2	178.4	169.00	9.40	2+48.2	2+11.0 2+77.2	2+14.0 2+80.2	#3358 #3359	#3791 #3792	5818 Central 5824 Oakwood	12-13-50	1-27-51	
3+00	179.0	169.86	9.14		3+45.0	3+48.0	#3358	#3792	5825 E Central	5824 Oakwood	12-13-50	1-27-51
4+00	182.0	171.48	10.52		4+02.4 +68.2	4+05.4 +71.2	#3359 #3360	#3793 #3794	5903 E Central 5905 E Central	5902 Oakwood	12-13-50	1-27-51
4+95.0	183.1	173.00	10.10	4+95.0								
5+00	183.9	173.10	10.80		5+33.4 +91.1	5+36.4 +94.1	#3361 #3362	#3795 #3796	5915 E Central 5921 E Central	5914 Oakwood	12-13-50	1-27-51
6+00	185.2	174.72	11.48		6+53.4	6+56.4	#3363	#3797	5927 E Central	5926 Oakwood	12-13-50	1-27-51
7+00	186.6	176.34	10.26		7+14.2	7+17.2	#3144	6110	6001 E Central	6003-04 Oakwood	11-20-50	11-21-51
7+42.6	187.9	177.00	10.90	7+42.6	7+82.7	7+85.7	#3145	6609	6011 E Central	6010-12 Oakwood	11-20-50	9-16-91 11-26-51
8+00	189.1	177.96	11.14		8+42.6	8+45.6	#3146	6608	6019 E Central	6018-20 Oakwood	11-20-50	4-3-99 11-26-51
9+00	190.9	179.58	11.32		9+02.2 9+60.2	9+05.2 +63.2	#3147 #3148	6607 6606	6025 E Central 6103 E Central	6026-28 Oakwood	11-20-50	11-26-51
9+89.4	191.9	181.01	10.89 out 9.89 in	9+89.4								
10+00	192.3	182.06	10.24		4" PVC HD 10+36.2 10+90.2	4" PVC 10+39.2 +93.2	#3149 #3150	6605 6605	6115 E Central 6121 E Central	6110-12 Oakwood	9-30-96 11-20-50	9-26-92 11-26-51
11+00	193.1	182.46	10.64		11+52.2	4" PVC 11+55.2	#3151	6603	6127 E Central	6123-24 Oakwood	11-20-50	8-5-02 11-26-51
12+00	193.9	182.86	11.04		12+21.2	12+24.2	#3152		6135 E Central		11-20-50	
12+51.0	193.8	183.00	10.80	12+51.0								

2002-01588-6/5/02-6122 E Oakwood Dr - RD Campbell - 95' W of MH 12+51 (11+56) 4" SCH 40 1/4" fall

2002-02669-9/26/02-6110 E Oakwood Dr - RD Campbell - 1122, 14" Fernco to 4" CI from house, tied to existing 4" PVC off main - 336' E of MH 9+89.4 (lot 23)

#3355-2nd - 5805 E, Central - 12-13-51 - Wichita Pkg. Co - # C648 Seal off - (5805 E, Central) Phil Sewer & Trenching - 10/31/67 - 90-1705-7 2-9-96 - repl all but lower 3'

2001-02167 #6604 2nd - 6116-18 Oakwood - 11-26-51 - Fredrick Pkg. Co - Lanny Wright - 4" SCH 40 wye w/donut 104' E of MH 12+51 (11+47)

#6602-2nd - 401-3 Hillcrest - 11-26-51 - Fredrick Pkg. Co - 2-1 way CO, 1V 22