

LAT. 14, DIST. E. S.S. NO. 12
W. B. CARTER 1950
PROJ. NO. C20-28, BK. M-5

N

1" = 150'

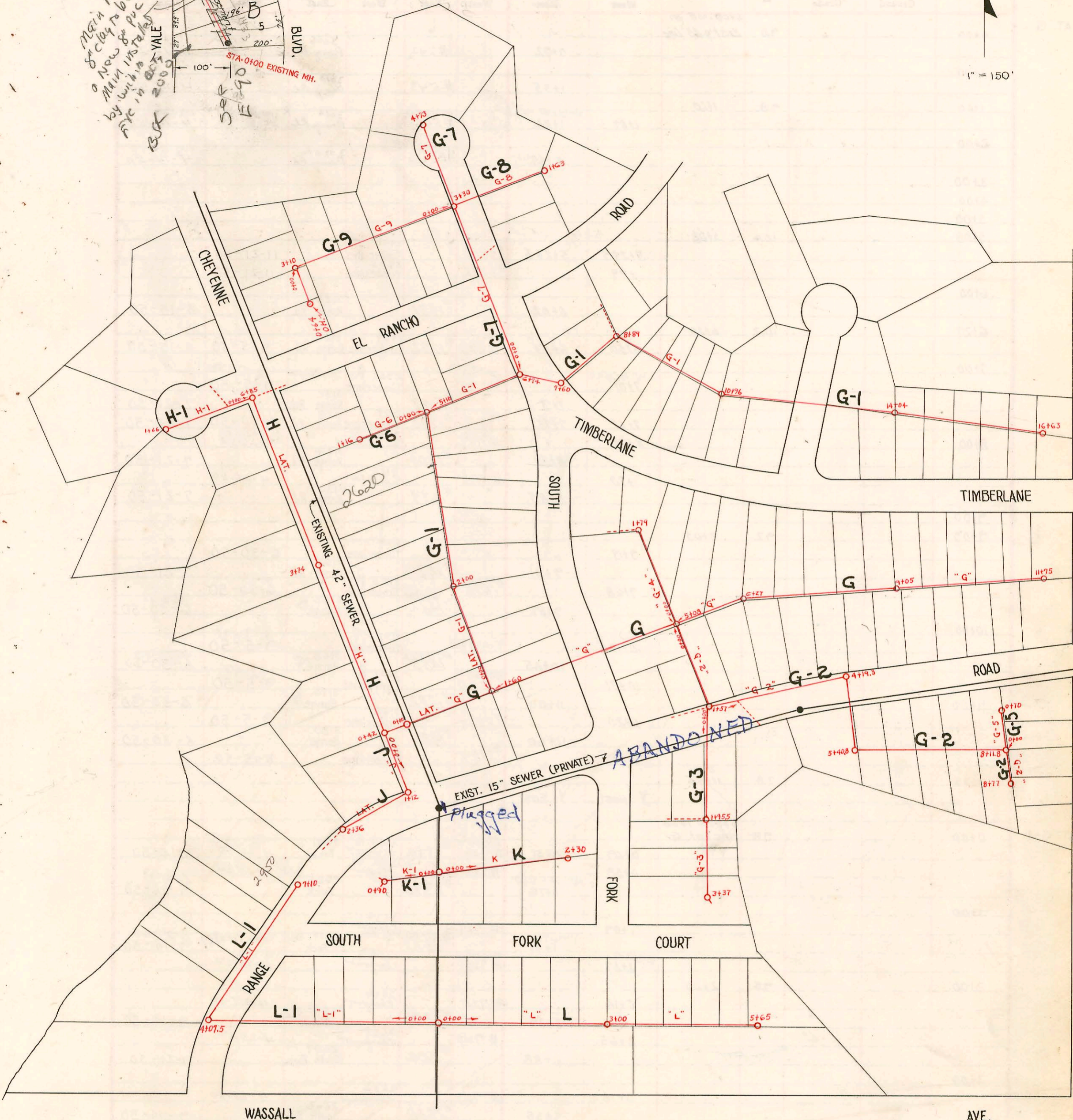
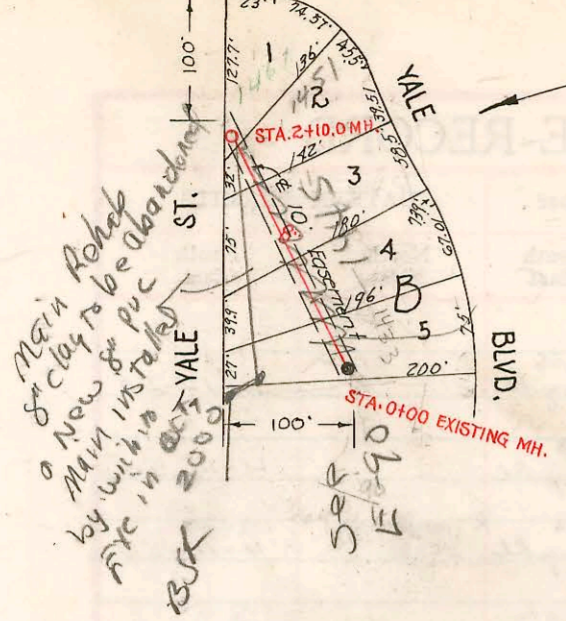

PAWNEE RANCH ADDITION SANITARY SEWERS

Lat. G	Book #6	Page	
G-1		210	211
G-2		211	
G-3		212	
G-4		212	
G-5		212	
G-6		212	
G-7		212	
G-8		213	
G-9		213	
H-1		213	
J		213	
K		276	
K-1		276	
L		276	
L-1		276	

\$50.00 - Special Fee to be paid for each connection when permit is issued.
 [Sewage disposal fees is included and paid with taxes and not to be collected by Finance Dept.]

No special fee - effective July 20, 1951.

CONSTRUCTION RECORD

SERVICE RECORD

Lat. 14, Dist. E
#12

STATION	ELEVATION		Depth	MANHOLE	4-INCH "Y" BRANCHES		No. of Permit		House Number		DATE OF PERMITS	
	Ground	Grade			North West	South East	North West	South East	North West	South East	North West	South East
0+00	177.6	170.21	7.39	0+00 Exist. M.H.		4" Sch 40 PVC +24		94-589-7		1433 R Yale Blvd		1-14-94
1+00	179.8	170.31	9.49			0+17 +59.5		#1288		1433 R Yale Blvd (see below)		6-14-50
2+00	181.7	170.41	11.29			1+13 ^L 1+71 ^e		#2793		1451 N. Reconnect Yale Blvd. see below for new Book (Page 1437 N. Junction)		10-3-00 10-6-52
2+10	182.0	170.42	11.58	2+10		2+04 ^Z		#1032				5-24-54
8" Clay main abandoned & new 8" PVC MAIN INSTALLED CLOSER TO WPL (REAR) Refs												

#3279 - 24" - 1445 Yale Blvd. - 11-19-52 Betty Clark.
#94-589-7 - 1-14-94 1433 N Yale - City Made New Tap - old sewer sealed at N. Prop. Line.