

CONSTRUCTION RECORD SERVICE RECORD

N

Scale 1"=100'

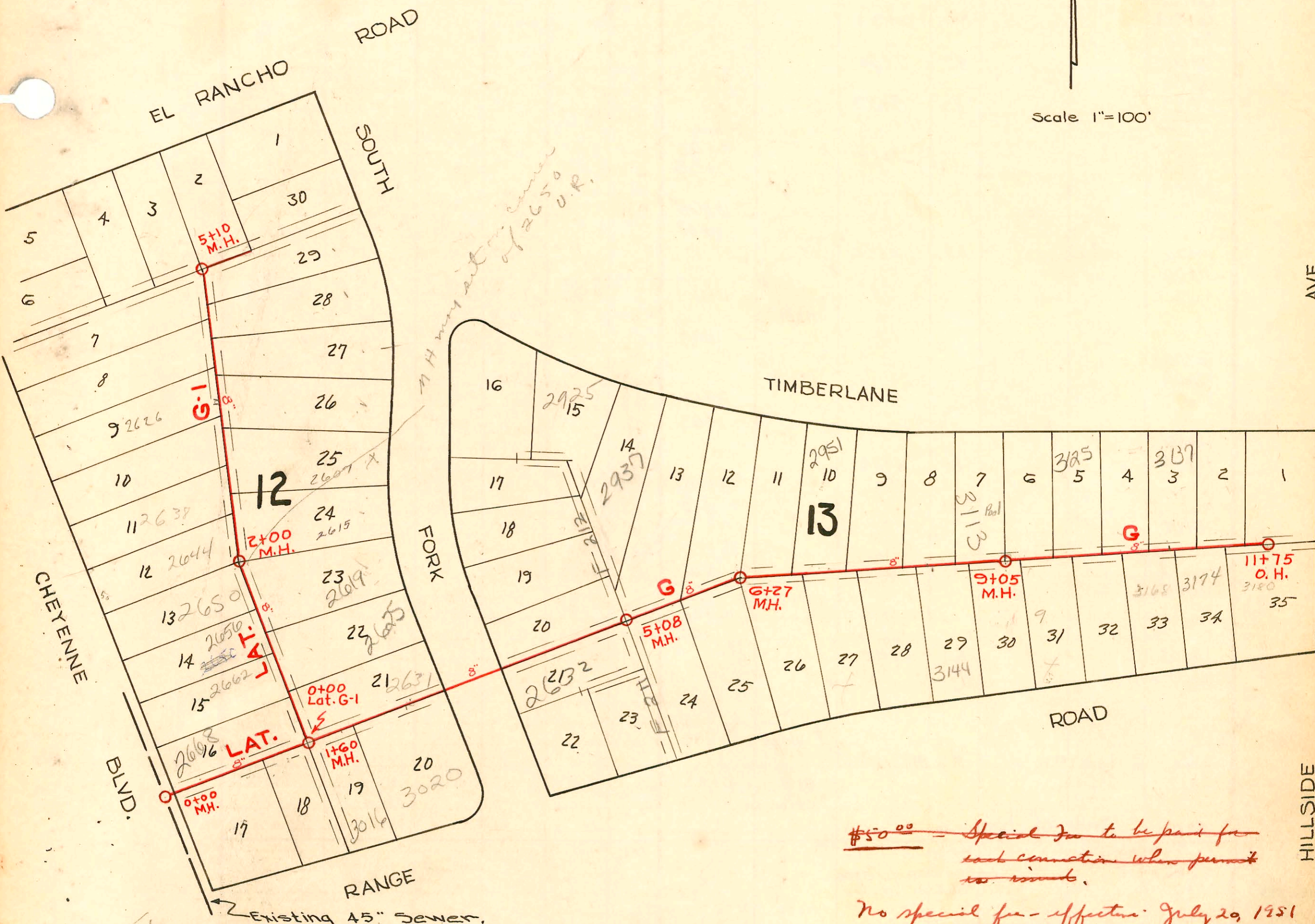

~~#50.00 - Special fee to be paid for each connection when permit is issued.~~
No special fee - effective July 29, 1951

2002-00871 - 3/27/02 - 2619 S South fork - Padgett Ex-Donut into 6" wye @ main 61' sof mt at 00 (1+39) 1V45, 1V22, 1H22, 1DWIN co, 1Ferno, shallow, 4"40 PK

Pawnee Ranch Addition
 Wichita, Kansas
 Sanitary Sewer

Refer to F 209 for more info

NOTE! Laterals A, A-1, B-1, C, C-1, D, D-1, D-2, E, E-1, F, F-1, F-2 are booked on page 4A.



Note: See laterals K, K-1, L, and L-1 on page 276.

CONSTRUCTION RECORD

SERVICE RECORD

LAT. G

STATION	ELEVATION		Depth	MANHOLE	4-INCH "Y" BRANCHES		No. of Permit		House Number		DATE OF PERMITS	
	Ground	Grade			North West	South East	North West	South East	North West	South East	North West	South East
0+00			9.0	0+00 MH. on Exist'g 45" line								
1+00						0+72		#542		3006 Range Rd.		4-14-50
1+60			9.8	1+60		1+35		#543		3010 Range Rd.		4-14-50
2+00					1+87	1+84		#545		3016 Range Rd.	17000 3422	1-24-50 4-14-50
3+00						2+67 ^{OK}		#544		3020 Range Rd.		8-6-51 4-14-50
4+00												
5+00												
5+08			10.4	5+08								
6+00					5+23.5 +99	5+26.5		#3173 #3172		2941 Timberlane 2945 Timberlane		11-21-50 11-21-50
6+27			10.2	6+27		6+02		#1971		3120 Range Rd.		8-15-50
7+00					6+50	6+53		#2223 #1972		2949 Timberlane 3126 Range Rd.		9-5-50 8-15-50
8+00					7+13 7+61 8+20 +70	7+13 7+73 8+30 8+85		#1480 #737 #1700 #738 #1699		2951 R Timberlane 3132 Range Rd. 3138 Range Rd. 3101 Timberlane 3104 Timberlane 3144 Range Rd. 3113 Timberlane 3150 Range Rd.	8-17-50 9-5-50 7-21-50 6-30-50 9-26-53 4-26-58 4-26-50 7-21-50	
9+00												
9+05			9.2	9+05				#1479		3119 Timberlane		6-30-50
10+00					9+19 9+68	9+41 9+89		#1678 #1484		3156 Range Rd. 3125 R Timberlane 3162 B Range		11-15-50 6-30-50 9-9-51 6-30-50
11+00					10+19.5 ^{OK} 10+71 11+20 11+72	10+45 11+00 11+60		#1482 #2219 #1481		3131 - R Timberlane 3137 R Timberlane 3143 Timberlane 3180 Range 3149 Timberlane		8-9-91 9-5-50 7-21-94 9-5-50 9-5-50 6-30-50 8-15-52
11+75			7.8	O.H. 11+75	Y West	Y East		#1993				
0+00			7.8	0+00 = 1+60 in Lat. G				#729 #728		2638 E Chayenne 2662 R Chayenne		12-4-50 4-25-50 4-25-50
1+00					0+09 0+58 0+76	0+31		#2384 #2383		2631 S. Fork 2625 S. Fork		9-14-50 9-14-50
2+00			9.5	2+00	1+09 1+41 1+67	1+31		#727 #726		2656 Chayenne 2650 Chayenne		4-25-50 3-27-50 9-14-50 8-19-93 4-25-50
3+00					2+14 2+29 2+65 2+88	2+29		#725 #724 #1704		2644 Chayenne 2638 Chayenne 2607 N. South Fork		4-25-50 9-14-50 4-25-50 7-21-50
4+00					3+18 3+55 3+70	3+55		#723 #722		2632 Chayenne 2626 Chayenne		4-25-50 9-14-50 4-25-50
5+00					4+14 4+70	4+08 4+44		#721 #720		2620 Chayenne 2614 Chayenne		4-25-50 4-25-50
5+10			8.8	5+10		4+80						

LAT. G-1

Lat. G-1 Continued on page 211

Special fee Paid by Eugene Reynolds for 12 permits, 2219 through 2230, \$600. 9-5-50
 #2378 Tap - 2813 Timberlane - 9-14-50 - Eugene Reynolds.
 #2379 Tap - 2601 So. Fork - 9-14-50 - Eugene Reynolds.

Rep- 2000-01848-2951 E Timberlane - Padgett - 6" Predeo 74' E of MH 6+27(7101) ITWIN CO, 2V22, 1A45
 1-4X6 Bushing, 1-Ferreo to cast iron