

RECORD SERVICE

CONSTRUCTION RECORD

NO.	DATE	DESCRIPTION	BY	REVISIONS



1" = 80'

EASEMENT # 2424, Dated May 10, 1950. From Mary Jane Mitchell. The west sixteen (16) feet of the following described Tract: South one hundred twenty (120) feet of Lot 16, except west one hundred fifty (150) feet, in Block D, Brown's Subdivision, in College Hill Addition.

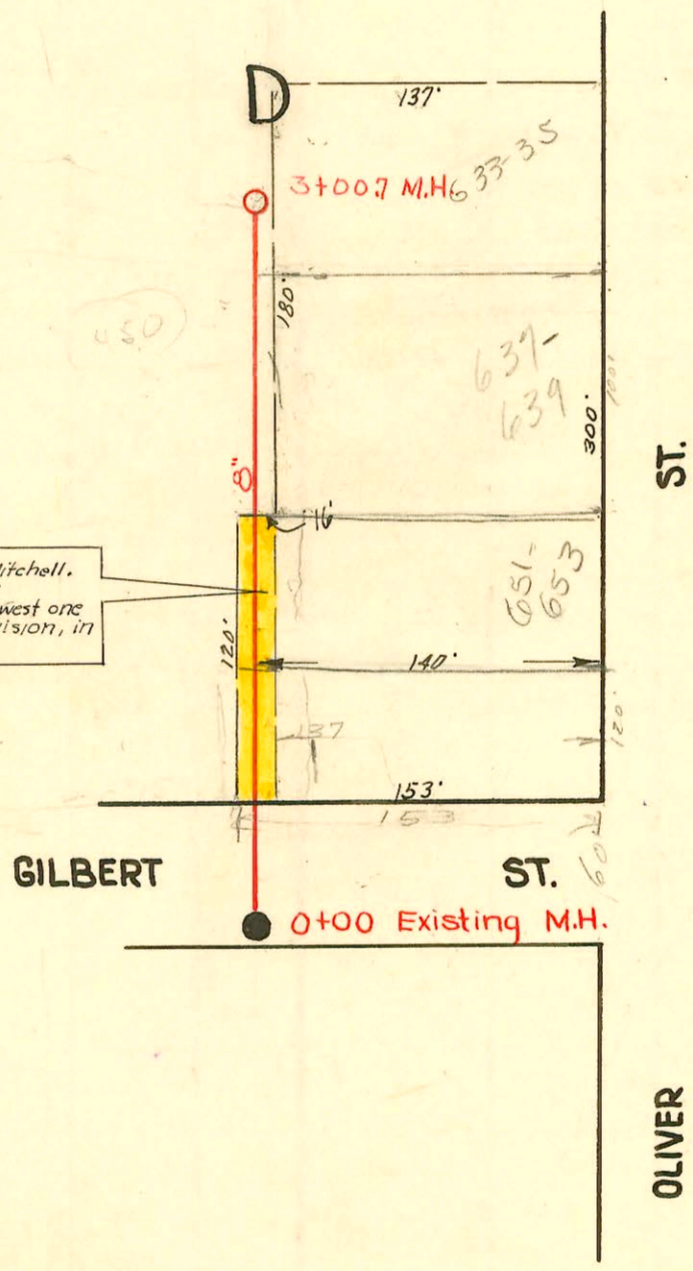

LAT. 49, D.C.S. S.S.#12
 CITY OF WICHITA, KANSAS
 L. K. WHITE CITY ENGINEER
 W. B. CARTER 1950
 PROJECT NO. C 20-38
 Book Sanitary Bk.#2

CONSTRUCTION RECORD						SERVICE RECORD						
STATION	ELEVATION		Depth	MANHOLE	4-INCH "Y" BRANCHES		No. of Permit		House Number		DATE OF PERMITS	
	Ground	Grade			North West	South East	North West	South East	North West	South East	North West	South East
0+00	161.3	149.64	11.66	0+00 Exist'g M.H.								
1+00	162.1	150.04	12.06			0+55						
2+00	161.3	150.44	10.86			1+23 ^e 1+77 ^e	#1413 #018867	651-653 E. Orme 637-39 S. Oliver		6-27-50 4-16-70		
3+00	161.2	150.84	10.36			2+32 ^e 2+83 ^e	92-54607 #2435	633-35 R J. Oliver		4-20-52 9-21-50		
3+00.7	161.2	150.84	10.36	3+00.7								

3891 - Tap 4722-24 E. Kickert - 2-23-51 Logg. Bldg.
 # 0494 Tap - 655 S. Olive 4-27-51 Tribune Bldg. Co.
 4754 6" on 8" wye - 4615 E. Orme - Carter 7-2-57 (2+94.7)
 2000-01834 - 8/15/00 4615 E. Orme - Multi Purpose Bldg.
 Jefferson Elem. School - Wichita EXC. - 411 SCH 40
 Tied to exist Bldg SWR - 6" Bldg SWR - ITWIN CO
 #445

92-4906-7 4/7/92 635 S. Oliver. - Permit canceled
 per Homeowner
 (Homeowner called and requested this permit be
 canceled as she selected another DL.