

SERVICE RECORD CONSTRUCTION RECORD

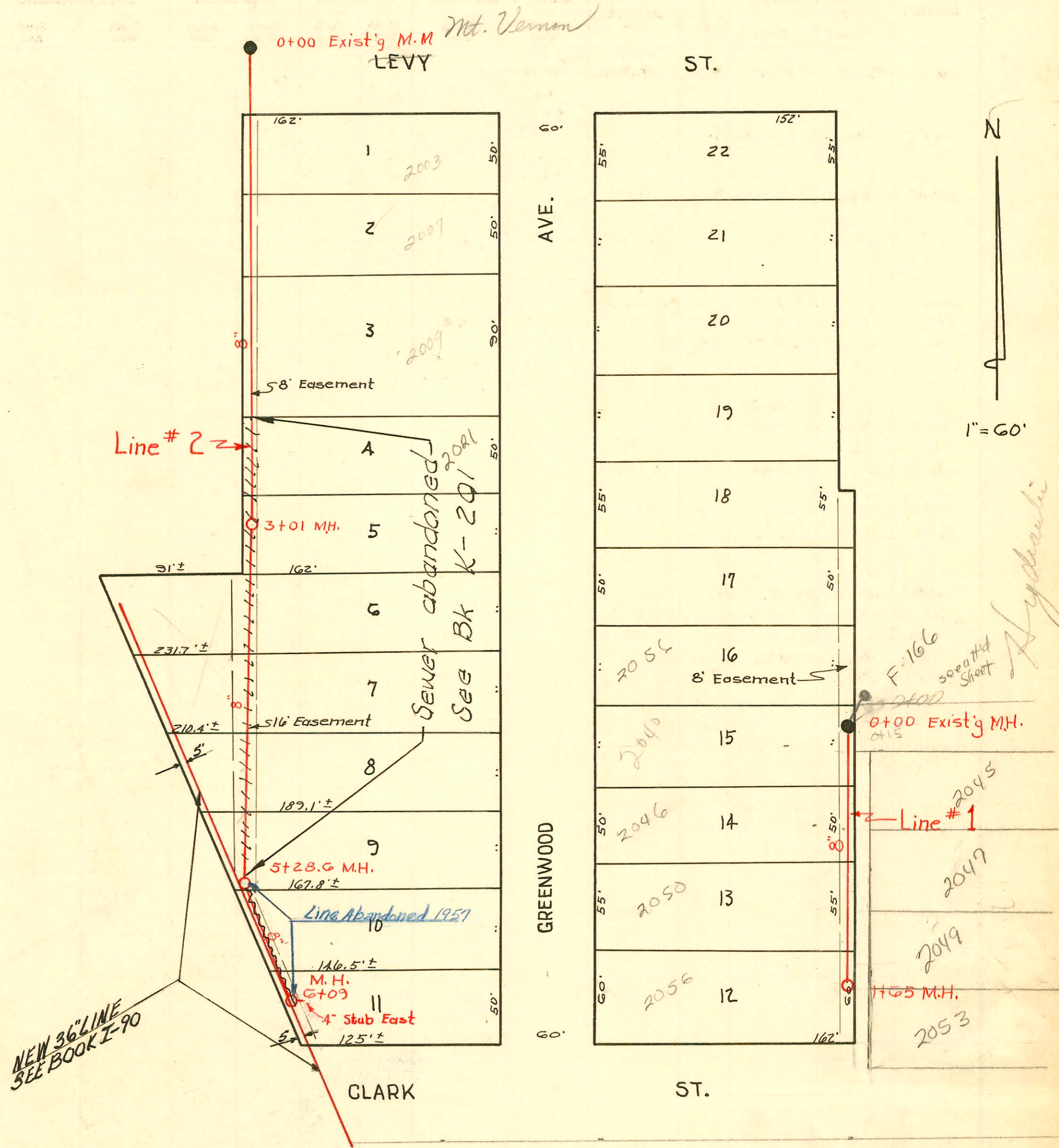

Lat. 15, Dist. B, S.S. # 20
 City of Wichita, Kansas
 L. K. White City Engineer
 W. B. Carter Contractor
 Proj. No. C20-34, 1950
 Book # 44

CONSTRUCTION RECORD

SERVICE RECORD

STATION	ELEVATION		Depth	MANHOLE	4-INCH "Y" BRANCHES		No. of Permit		House Number		DATE OF PERMITS	
	Ground	Grade			North West	South East	North West	South East	North West	South East	North West	South East
Line #1 0+00	97.5	90.82	6.68	0+00 Exist. M.H.								
					0+16 ^z		#1375		2040 Greenwood			6-24-50
					0+66 ^e		#1376		2046 Greenwood	see below		6-24-50
1+00	98.1	90.92	7.18									
					1+16 ^e		#1377		2050 Greenwood			6-24-50
					+58 ^z							
1+65	98.2	90.99	7.21	1+65			Stub m.h. #1378		2056 Greenwood			6-24-50
Line #2 0+00	99.0	90.27	8.73	0+00 Exist. M.H.	0+62 ^z	0+65 ^z	#1379		2002 Greenwood			6-24-50
1+00	101 ^z	90.37	10.73									
						1+12 ^z	#1380		2007 Greenwood			6-24-50
						1+78 ^z	#209		2009 Greenwood			2-25-54
2+00	101.5	90.47	11.03			2+66 ^z	#1381		2021 Greenwood			6-24-50
3+00	101.2					3+07 ^e	#1382		2027 Greenwood			6-24-50
3+01	101.2	90.57	10.63	3+01		+60 ^z	#1383		2031 Greenwood			6-24-50
4+00	100.8	90.67	10.13			4+10.3	#1384		2027 Greenwood			6-24-50
						+59 ^z	#1385		2041 Greenwood			6-24-50
5+00	100.7	90.77	9.93			5+28 ^e	Stub m.h. #1386		2047 Greenwood			6-24-50
5+28.6	100.8	90.80	10.00	5+28 ^e		5+57 ^e	#1387		2051 Greenwood			6-24-50
6+00	101.0	90.87	10.13									
6+09	101.0	90.88	10.12	6+09	(4" stub East)							

R- 2000-01368-20465 Greenwood-Campbell-4" SCH40 Repl 15' on upper end-1 Twinco 8/21/00

8106 2049 S. Hydraulic - 5-9-83 (?)

(21 2.50' M.H.)

4280-2047 S. Hydraulic - 4-14-53 - Frederick P. Co

{ Rec # 12471 #25" S. Hydraulic - 3-11-68 - 2053 S. Hydraulic
{ Top C 7498 - 2053 S. Hydraulic - M.H. Tap - Robert Just - 3/25/68 - (Tap 1+65)

21748 - 2047 S. Hydraulic - More IN - 10/24/68 - appd at s. tied into existing line (had been sealed off - Spares More IN)

17190 - 2049 S. Hydraulic - More IN - 10-24-86 - 1+06 TAP (59' NG M.H.)