

SERVICE RECORD

CONSTRUCTION RECORD

6" 4"

TRAP AREA

0+00 Existing Manhole.

SCOTT AVE. 60' 60' AVE.

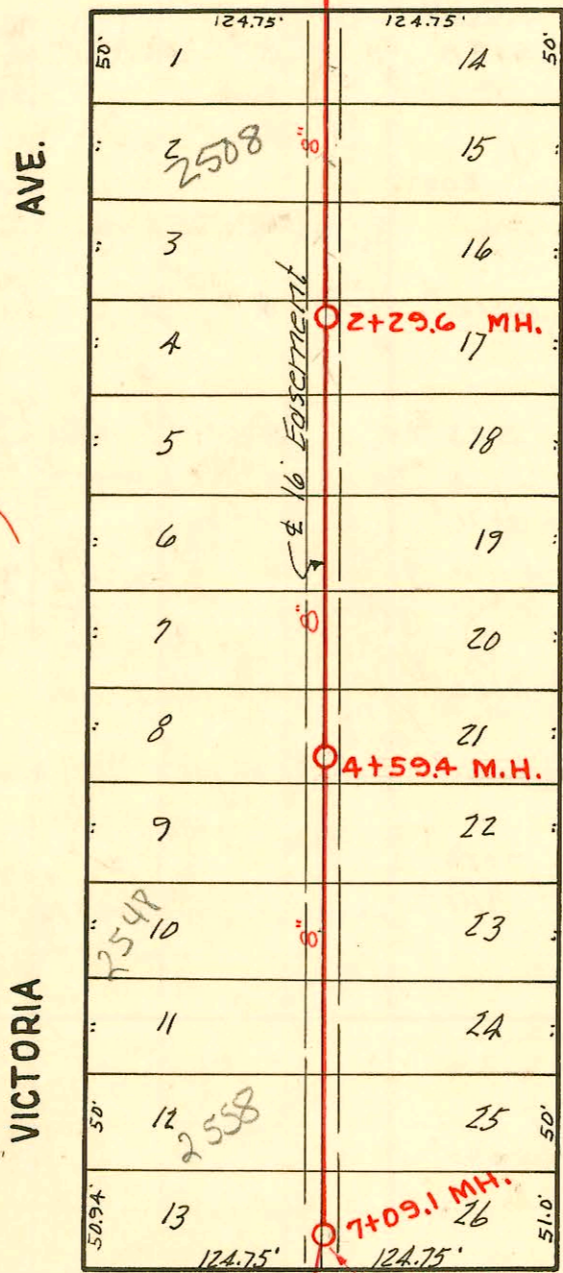

N

Scale 1" = 100'

6" 4"

MARION ROAD

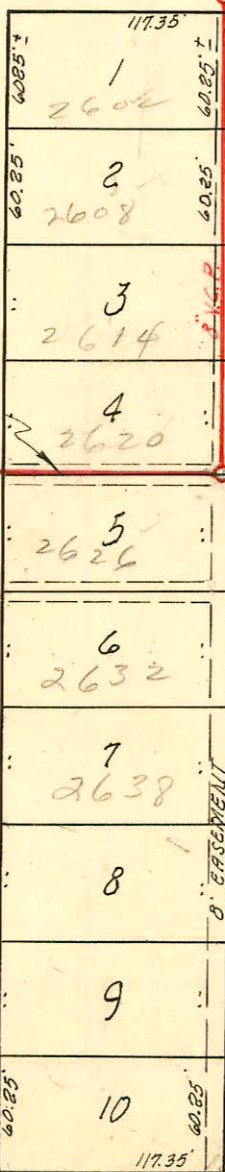

2623 S. Hydraulic (House)

2635 S. Hyd.

6" 4"

10' Easement acquired. Not shown on Abair plat

Lat. 4, Dist. Z, S. S. # 20

W. B. CARTIER INC. NOV. 15, 1954

BK. K-21, PROD. NO. C 24-53

Lat. 16, District B, S. S. # 20
City of Wichita, Kansas
L. K. White City Engineer
Eugene Hensley Const. Co. - 1950
Project No. C20-37
Book # 43

7+70.2 M.H.

DENKER ST.

Church 1550
check B-13

CONSTRUCTION RECORD						SERVICE RECORD						
STATION	ELEVATION		Depth	MANHOLE	4-INCH "Y" BRANCHES		No. of Permit		House Number		DATE OF PERMITS	
	Ground	Grade			North West	South East	North West	South East	North West	South East	North West	South East
0+00	95.5	88.65	6.85	0+00 Exist'g MH.								
1+00	95.6	88.75	6.85		0+98 ^e		#3083	2501 Victoria			11-9-50	
					1+01 ^e 4" SCH 40-28 +52 ^e	1+49 ^e +97 ^e	#3082 #3081	2502 Victoria 2507 Victoria 2511 Greenwood	2509 Greenwood 2511 Greenwood	7-26-50 12-31-01 7-26-50	11-9-50	11-9-50
2+00	95.8	88.85	6.95		2+00 ^e		#1772	2512 Victoria		7-26-50		
2+29.6	95.8	88.88	6.92	2+29 ^e	2+53 ^e	2+50 ^e +97 ^e	#1773 #3080 #3079	2518 Victoria 2521 Greenwood	2517 Greenwood 2521 Greenwood	7-26-50	11-9-50	11-9-50
3+00	96.2	88.95	7.25		3+00 ^e +50 ^e	3+47 ^e +98 ^e	#1774 #3078 #3077	2522 Victoria 2528 Victoria 2531 Greenwood	2527 Greenwood 2531 Greenwood	7-26-50 7-26-50	11-9-50	11-9-50
4+00	96.7	89.05	7.65		4+01 ^e +50 ^e	4+47 ^e	#1776 #3096	2530 Victoria 2535 Victoria	2537 Greenwood	7-26-50 7-26-50	11-9-50	
4+59 [±]	97.0	89.11	7.89	4+59 [±]	4+97 ^e		#3075	2541 Greenwood			11-9-50	
5+00	97.1	89.15	7.95		5+00 ^e +52 ^e	5+49 ^e +99 ^e	#1778 #3074 #3073	2542 Victoria 2548 Victoria 2551 Greenwood	2547 Greenwood 2551 Greenwood	7-26-50 7-26-50	11-9-50	11-9-50
6+00	96.8	89.25	7.55		6+02 ^e +51 ^e +99 ^e	6+48 ^e +96 ^e	#1780 #3092 #3071	2552 Victoria 2558 Victoria 2561 Greenwood	2557 Greenwood 2561 Greenwood	7-26-50 11-13-50 7-26-50 4-14-06	11-9-50	11-9-50
7+00 7+07 [±]	96.4	89.35	7.05	7+07 [±]								
6" Wyes WEST EAST												
0+0	96.1 96.2	89.75 89.82	6.4 6.4	0+00 Exist'g MH. 0+70.2	0+86.0		#2697	2602 Victoria			11-19-54	
1+0	96.2	89.85	6.4		1+41.5 ^e	1+35.5 ^e	#2001-01952 #2698	2608 R. Victoria 2623 (H.W.S.) 5-Hydraulic see below	81101		6-9-00	
2+0	95.6	89.95	5.6		2+05.0 ^e 2+69.2 ^e	2+42.0 ^e 2+94.0 ^e	#4905 #3904 #2699	2619 Victoria 2625 Victoria 2620 S. Victoria	2623 (H.W.S.) 5-Hydraulic see below	12-9-54 2-25-75 11-19-54	3-17-55	
3+0	95.0 95.2	90.05 90.07 90.17	5.0 5.1 5.0	3+19.4								
4+0	95.4 94.8	90.25 90.29	5.2 4.5	4+40.5 ^e	4+23 ^e		#48462	2620 S. Victoria		2-25-75		
5+0	94.8	90.45	4.4		5+09.2 ^e 5+66.5 ^e		#1664 #10809	2638 R. Victoria			7-6-59	
6+0	94.7	90.55	4.2		6+27.0 ^e 6+88.0 ^e							
7+0	94.3 94.1	90.65 90.72	3.7 3.4	7+70.2	7+47.0 ^e							

LAT. 4, DIST. Z, S. S. No 20

2001-01952 8761 2608 S Victoria - Bob Scott - 4" SCH 40 Donut (meat good) 1-6x4 Bush - 1H45, 1H22, 1TWINCO, Fernco to GI @ house

#2650 - Zap - 2626 Victoria - Frederick Pella - 11-19-54
 #3904 (20.00 permit fee paid 3-17-55) Reynolds Pella. Permit # 25863
 10808 6" x 8" wye but joint 2632 Victoria 7-9-59 (5741.5)