

SERVICE RECORD

CONSTRUCTION RECORD

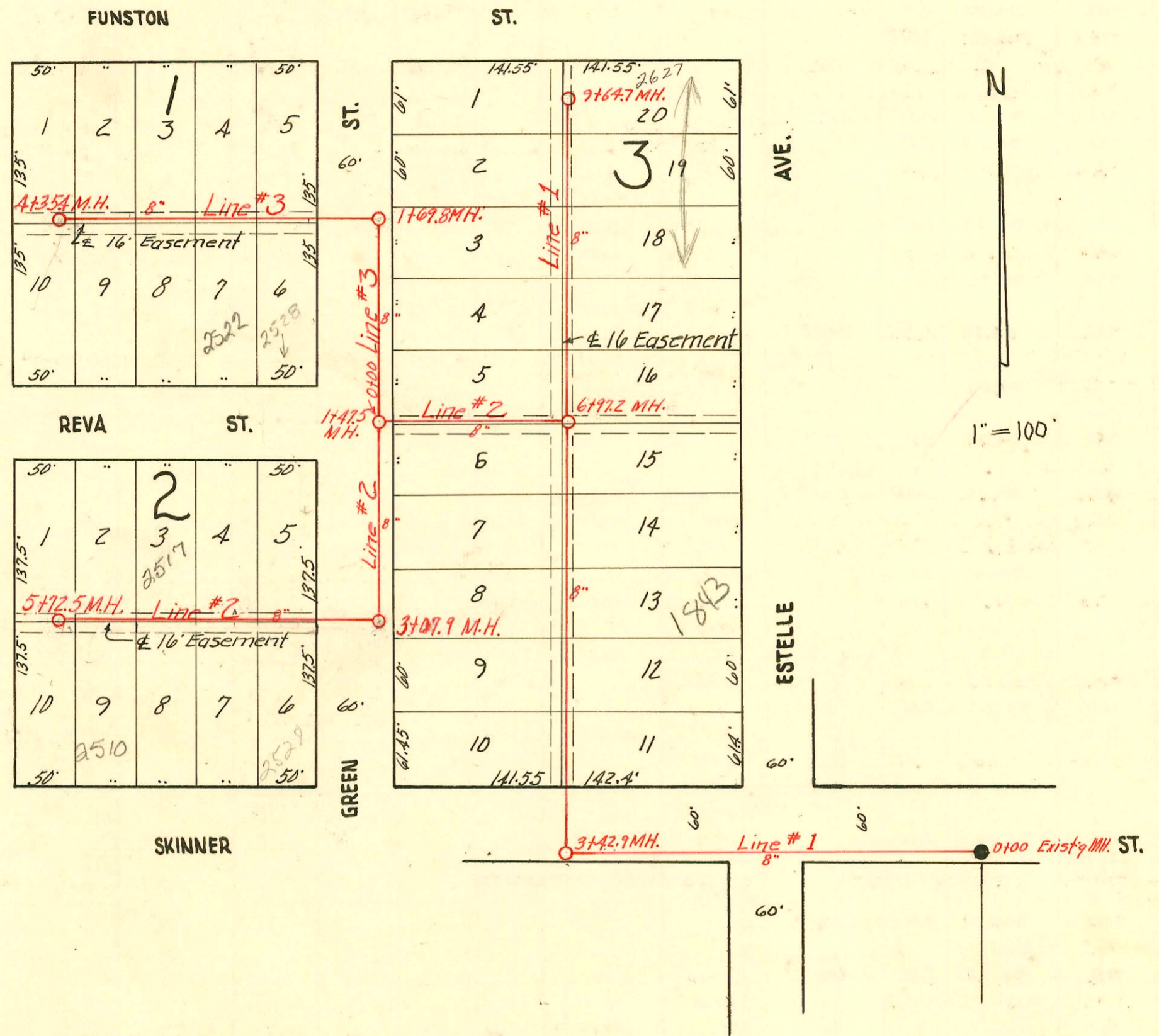

2001-03126-107101-2517 E Reva- Caster Pibg- 4" SCH 40 IRWIN CO, installed 12' under new addition

LAT. 2, SUBMAIN Z, S.S. #12
 CITY OF WICHITA, KANSAS
 L. K. WHITE CITY ENGINEER
 W. B. CARTER CONTRACTOR
 AUGUST 1950, PROJ. NO. C20-43
Book #43

CONSTRUCTION RECORD

SERVICE RECORD

STATION	ELEVATION		Depth	MANHOLE	4-INCH "Y" BRANCHES		No. of Permit		House Number		DATE OF PERMITS	
	Ground	Grade			North West	South East	North West	South East	North West	South East	North West	South East
Line #1												
0+00	98.5	93.82	4.68	0+00 Exist'g M.H.								
1+00	98.4	93.92	4.48									
2+00	98.1	94.02	4.08									
3+00	98.2	94.12	4.08									
3+42.9	97.9	94.17 94.21	3.73 3.63	3+42.9								
4+00	97.7	94.32	3.38									
					4+16.4	4+13.4	#1997	#2006	1856 S. Green	1855 S. Green	8-17-50	8-17-50
					4+78.0	4+75.0	#1996	#2005	1850 S. Green	1849 S. Green	8-17-50	8-17-50
5+00	97.8	94.42	3.38									
					5+40.0	5+37.0	#1995	#2004	1844 S. Green	1843 S. Green	8-17-50	8-17-50
					5+95.0	5+92.0	#1994	#2003	1836 S. Green	1837 S. Green	8-17-50	8-17-50
6+00	98.1	94.52	3.58									
6+97.2	98.4	94.60 94.82	3.80 3.58	6+97.2								
7+00	98.3	94.62	3.68									
8+00	98.3	94.72	3.58									
					8+41.0	8+38.0	#1992		1814 S. Green		8-17-50	
						8+99.0						
9+00	99.4	94.82	4.58									
9+64.7	99.1	94.88	4.22	9+64.7					1806 S. Green		8-17-50	
									1802 S. Green		8-17-50	
Line #2												
0+00	98.4	94.82	3.58	0+00 = 6+97.2 in Line #1	Y North	Y South						
					0+59.0	0+56.0	#1998	#1999	1826 S. Green	1832 S. Green	8-17-50	8-17-50
1+00	98.6	94.92	3.68									
1+47.5	98.1	94.97 95.07	3.13 3.03	1+47.5								
2+00	98.2	95.12	3.08									
3+00	97.9	95.22	2.68									
3+07.9	97.9	95.33 95.23	2.57 2.67	3+07.9								
4+00	97.6	95.42	2.18									
					3+76.0	3+73.0	#2170	#2502	2521 S. Green	2528 S. Green	10-19-50	12-26-50
					4+26.0	4+23.0	#2171	#3501	2523 S. Green	2522 S. Green	10-19-50	12-26-50
					7+70.0	7+73.0	#2170	#3500	2517 S. Green	2516 S. Green	10-19-50	12-26-50
5+00	98.0	95.52	2.48									
					5+26.0	5+23.0	OS-03001 #2169	#2000 #3499	2511 S. Green	2510 S. Green	12-2-05	11-20-00
					+67.0	64.0	#2168	#3498	2505 S. Green	2504 S. Green	10-19-50	12-26-50
5+72.5	97.6	95.60	2.00	5+72.5								
Line #3												
0+00	98.1	95.07	3.03	0+00 = 1+47.5 in Line #2								
1+00	98.3	95.17	3.13									
1+69.0	98.6	95.24 95.34	3.36 3.26	1+69.0								
2+00	98.9	95.37	3.53									
					2+29.0	2+26.9	#2521	#2678	2529 S. Green	2524 S. Green	9-29-50	10-13-50
					+79.0	+76.0	#2525	#2677	2523 S. Green	2522 S. Green	9-29-50	10-13-50
3+00	98.6	95.47	3.13									
					3+29.0	3+26.0	#2526	#2676	2517 S. Green	2516 S. Green	9-29-50	10-13-50
					+76.0	+73.0	#2528	#2675	2518 S. Green	2510 S. Green	11-15-50	10-13-50
4+00	98.7	95.57	3.13									
					4+27.0	4+24.0		#2674	2504 S. Green			10-13-50
4+35.4	99.0	95.61	3.39	4+35.4								

#2018 - 2nd - 2631 E. Junator - 8-19-50 - Baker Pelly Co
 #5968 - Top - 1830 S. Green 8-9-55 - Ash Crosser