

EASEMENT # 2439, Dated July 11th, 1950, from Blanche Stucky.
 A sixteen (16) foot easement, eight (8) feet lying either side of the following described center line:
 Beginning 142.5 feet north and 188 feet west of the Southeast cor. of the S.W. 1/4, Sec. 34, Twp. 27, S., R. 1, E., thence north and parallel to the east line of said Southwest Quarter for a distance of 119 feet.

EASEMENT # 2438, Dated July 11th, 1950, from Paul L. Shelly and Eleanore Shelly.
 A (16) foot easement, (8) feet lying either side of the following described center line:
 Beginning 154.4 feet north and 188 feet west of the Southeast corner of the S.W. 1/4, Sec. 34, Twp. 27, S., R. 1, E.; thence north and parallel to the east line of said S.W. 1/4 for a distance of 119 feet.

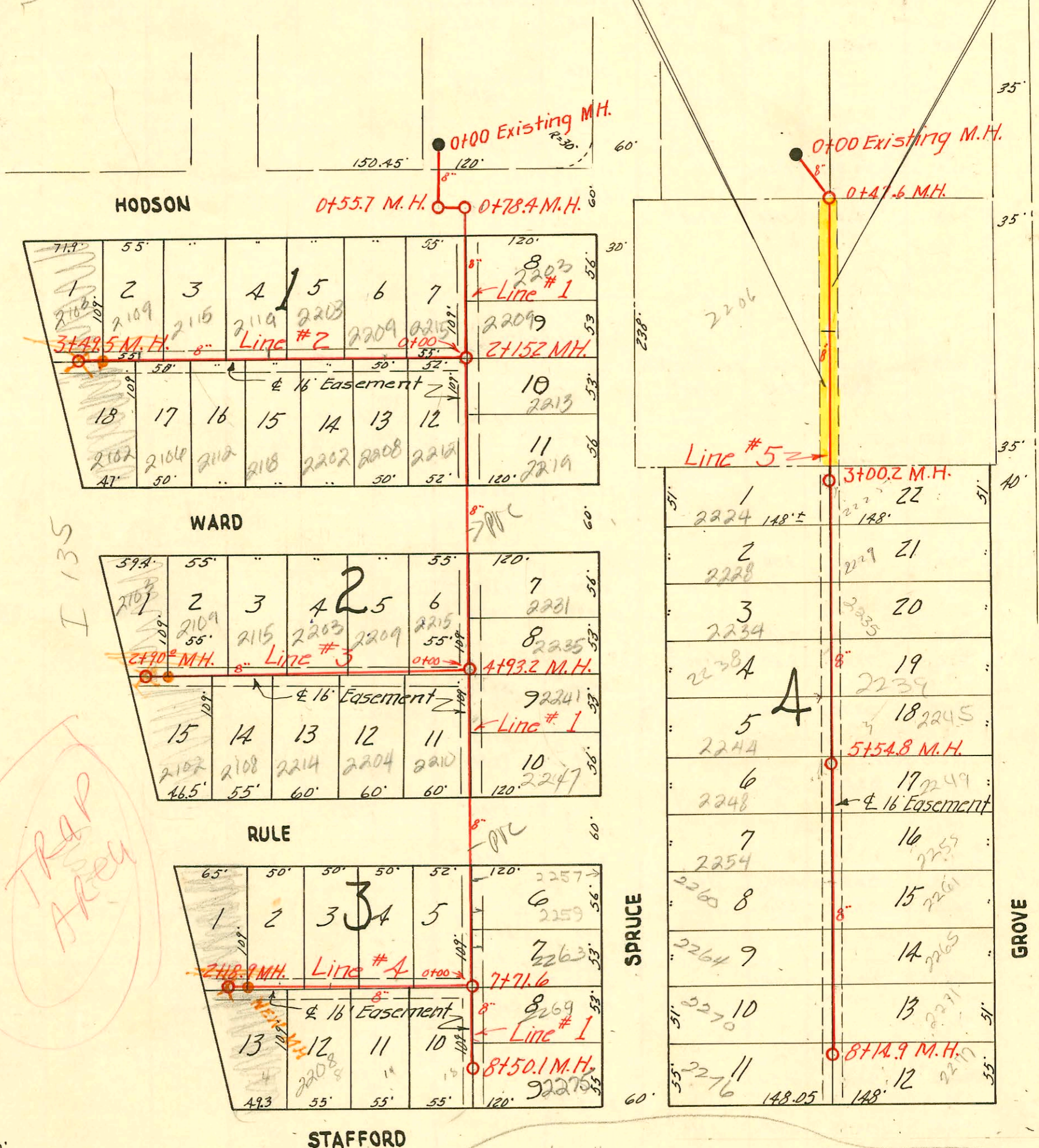

1" = 100'

Note

Line from
MH 7711.6 to
4493.2

10/14/92
 Note:
 These lines are concrete
 encased where 30" or less
 in depth. Any additional
 connections must be core drilled.
 City tap crews will not
 handle such taps.
 BR (10-14-92)

LAT. 14, DISTRICT A S, S.S. # 12
 CITY OF WICHITA, KANSAS
 L. K. WHITE CITY ENGINEER
 W. B. CARTER CONTRACTOR
 AUGUST, 1950, PROJ. NO. C20-54
 Book # M-12

CHANGES MADE BY STATE HIGHWAY DEPT
 BOOKED 8-6-77 AS BUILT PLAN

CONSTRUCTION RECORD

SERVICE RECORD

STATION	ELEVATION		Depth	MANHOLE	4-INCH "Y" BRANCHES		No. of Permit		House Number		DATE OF PERMITS	
	Ground	Grade			West	East	North West	South East	North West	South East	North West	South East
0+00	98.5	93.53	4.97	0+00 Exist'g M.H.								
0+55	98.5	93.69	4.81	0+55								
0+78	98.6	93.81	4.79	0+78								
1+00	98.3	93.83	4.47									
						1+22		#2049	2203 S			8-23-50
						+74		#2051	2207 S			8-23-50
2+00	97.8	93.93	4.87									
2+15	97.6	93.94	3.66	2+15								
						2+33		#2052	2213 S			8-23-50
						+84		#2053	2219 S			8-23-50
3+00	98.2	94.03	4.17									
4+00	97.4	94.13	3.27									
						4+01		#2054	2231 S			8-23-50
						+57		#2055	2235 S			8-23-50
4+53	97.1	94.22	2.88	4+53								
5+00	97.1	94.23	2.87									
						5+13		#2056	2241 S			8-23-50
						+62		1262	2245 S			4-11-60
								2057	2249 S			8-23-50
6+00	97.2	94.33	2.87									
						6+71		#2844	2259 S			10-24-50
7+00	97.3	94.43	2.87									
						7+33		#2845	2263 S			10-24-50
7+71	97.0	94.50	2.50	7+71								
						7+85		#2846	2269 S			10-24-50
8+00	96.6	94.53	2.07									
						4" PVC		2002-03240	2275 S	R See below		12-2-02
						8+36		#2847	2279 S			10-24-50
8+50	96.7	94.58	2.12	8+50								
0+00	97.5	94.04	3.46	0+00 = 2+15.2 in Line #1	Y's North	Y's South						
					0+24	0+21		#2040	2215			8-23-50
					+75	+72		#2042	2209	2202 R		10-12-87
								119290	2204	Ward		1-10-51
								#3618	2204			
1+00	97.5	94.14	3.36			1+13		06-009289	2203	2202 R		4-17-06
						1+28		#3619	2203	Ward		1-10-51
						1+63		15040	2118	Ward		11-13-85
						1+80		#3620	2119	Ward		1-10-51
								2044	2119			
2+00	98.6	94.24	4.36			2+15		#3621	2112	Ward		1-10-51
						2+35		#2045	2115	Ward		8-23-50
						4" PVC		#3622	2109	Ward		12-23-02
						2+64		2046	2109	See below		1-10-51
3+00	98.4	94.34	4.06			3+11		38399	2102	Ward		7-31-72
						3+39		2047	2103	Ward		8-23-50
3+49	98.6	94.39	4.21	3+49								
0+00	97.3	94.32	2.98	0+00 = 4+13 in Line #1	0+18	0+56		#2056	2205	Ward		8-23-50
					0+68			#2059	2209	Ward		8-23-50
						0+80		#2065	2204	Ward		8-23-50
1+00	97.2	94.42	2.78			1+28		#2060	2203	Ward		8-23-50
						1+48		#2066	2115	Ward		8-23-50
						1+82		#2061	2115	Ward		8-23-50
						1+97		#2067	2108	Ward		8-23-50
2+00	97.6	94.52	3.08			2+36		#2062	2109	Ward		8-23-50
						2+47		03397	2103	Ward		7-31-72
						2+84		2063	2103	Ward		8-23-50
2+90	97.8	94.61	3.19	2+90								

Line # 1

Line # 2

Line # 3

Note: Lines # 4 and # 5 are booked on page 231

2002-01528- 5/31/02- 2275 S Spruce - Clearwater Exc - Replaced 10' high end, 2H22, twin co, 114" fall
 2002-03201 - 12/21/02 - 2275 S Spruce - Bowers Plog - 4" PVC - 114" fall
 2002-03240 - 12/21/02 - 2275 S Spruce - Clearwater Exc - 13.6' N of MH, 4" ferro to stub of wye, Citywye repair, 1H22, 2H45, 1-4" wye
 2002-03454 12/23/02 2109 E Hodson Wichita Exc - 4" PVC 3H22, 2H22 tied to wye 47'E of MH 3+29.5 (2+82.5) Replace service line

3619 - 2nd - 2212 Ward - 1-10-51 - Higgins P. Co.
 # 746 - 1st - 2118 S. Grove - 5/11/50 - Jones P. Co.
 7789 1st 2257 Spruce 8-18-58
 # 12626 1st 2247 S. Spruce R.R. just 4-11-60 (5743.2)