

EASEMENT # 2439, Dated July 11th, 1950, from Blanche Stucky.
 A sixteen (16) foot easement, eight (8) feet lying either side of the following described center line:
 Beginning 142.5 feet north and 188 feet west of the Southeast cor. of the S.W. 1/4, Sec. 34, Twp. 27, S., R. 1, E., thence north and parallel to the east line of said Southwest Quarter for a distance of 119 feet.

EASEMENT # 2438, Dated July 11th, 1950, from Paul L. Shelly and Eleanore Shelley.
 A (16) foot easement, (8) feet lying either side of the following described center line:
 Beginning 154.4 feet north and 188 feet west of the Southeast corner of the S.W. 1/4, Sec. 34, Twp. 27, S., R. 1, E.; thence north and parallel to the east line of said S.W. 1/4 for a distance of 119 feet.

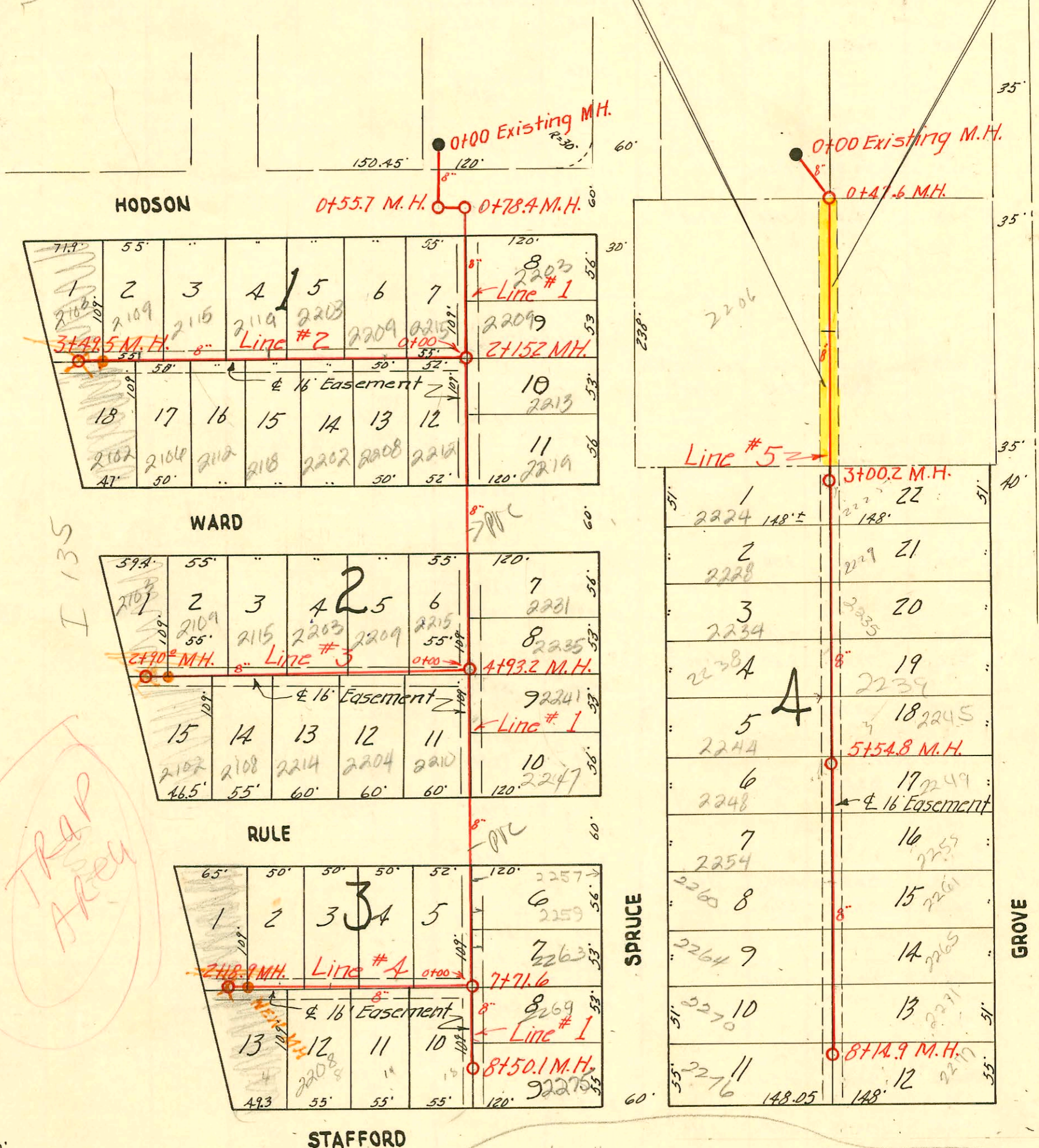

1" = 100'

Note
 Line from M.H. 7+71.6 to 4+93.2

10/14/92
 Note:
 These lines are concrete encased where 30" or less in depth. Any additional connections must be core drilled. City tap crews will not handle such taps.
 BR (10-14-92)

LAT. 14, DISTRICT A S, S.S. # 12
 CITY OF WICHITA, KANSAS
 L. K. WHITE CITY ENGINEER
 W. B. CARTER CONTRACTOR
 AUGUST, 1950, PROJ. NO. C20-54
 Book # M-12
 CHANGES MADE BY STATE HIGHWAY DEPT
 BOOKED 8-6-77 AS BUILT PLAN

SERVICE RECORD

CONSTRUCTION RECORD

See drawing for Lines Nos. 4 & 5 in Lat. 14, Dist. AS #12 on page 230

2002-01278- 5/8/02- 2277 S Grove- Ark Valley Pkg - Install twinco - 4" PVC
2002-02409 - 8/30/02- 2277 S Grove - Ark Valley Pkg - 4" PVC - Main repair by city 16' N of PE MH 5646-272 - 4" PVC
4#22, 2TWIN CO, 3H45, 1V45