

2002-03116 11/18/02 712 S Eastridge- Padgett Exc-
City wye repair 4" Predco 107.1' NE of MH 13+92.2 (14+92.3)
1 Twinco, 3V22, 4" 40 PVC

SWR2006-01142-779 S Mission- 4" Sch 40, (1) 45H, (1) twinco
A+D Plumbing- 5/2/06

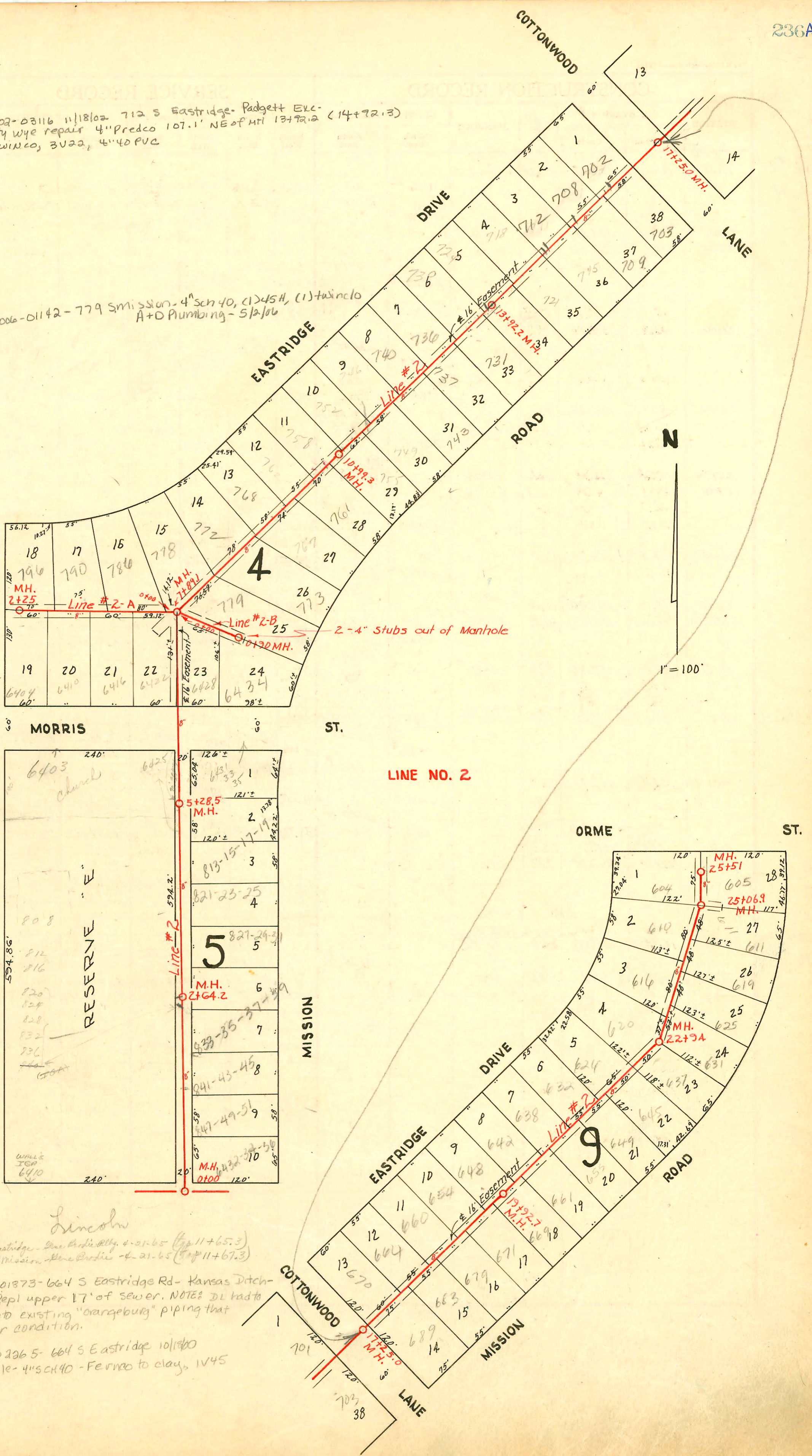

808 S. Woodlawn
Original City of Lincoln (914)

Lincoln

Tap # B3354-746 Eastridge - Line Per Ord. 4-21-65 (Tap 11+65.3)
Tap # B3353-749 Mission - Line Per Ord. 4-21-65 (Tap 11+67.3)

Rep- 2000-01873-664 S Eastridge Rd- Kansas Ditch-
4" SCH40- Repl upper 17' of sewer. NOTE: DL had to
tie back into existing "orangeburg" piping that
was in poor condition.

Rep- 2000-02265-664 S Eastridge 10/18/00
Sample- 4" SCH40 - Fernco to clay, 1V45

CONSTRUCTION RECORD

SERVICE RECORD

STATION	ELEVATION		Depth	MANHOLE	4-INCH "Y" BRANCHES		No. of Permit		House Number		DATE OF PERMITS	
	Ground	Grade			North West	South East	North West	South East	North West	South East	North West	South East
0+00	157.8	147.02	10.78	0+00=2+50 in Line #1	0+21 ^g +85 ^g	0+18 ^g 0+82 ^g	#517 #518					3-23-52 3-22-52
1+00	157.4	147.40	10.00		1+41 ^g	1+38 ^g +97 ^g	#2358 ^o #1335		847-43-51 847-43-45B			7-24-89 3-22-52
2+00	158.0	147.80	10.20		2+10 ^g 2+00 ^g +59 ^g	2+10 ^g 2+56 ^g	#11561 #5019 #9628	6410 E. Lincoln				11-18-68 5-2-68 4-30-53
2+64 ^z	158.1	148.06	10.04	2+64 ^z					840 S. Woodlawn			7-16-68
3+00	158.1	148.20	9.90		3+11 ^g +73 ^g	3+08 ^g +70 ^g	#1334		577-29-31 Mission			5-21-52
4+00	158.1	148.60	9.50		4+32 ^g +79 ^g	4+29 ^g +76 ^g	#1333 #2503	6425 E. Morris	813-15-19-9 Mission			5-21-52 9-12-52
5+00	158.9	149.00	9.90		5+78 ^g	5+43 ^g 5+40 ^g						
5+78 ^g	159.2	149.11	10.09	5+78 ^g								
6+00	159.8	149.40	10.40									
7+00	160.8	149.80	11.00									
7+89 ^g	160.0	150.16	9.84	7+89 ^g								
8+00	160.1	150.20	9.90		Y NORTH	Y SOUTH						
					8+16 ^g +82 ^g		#3291 #3292	777 Eastside				12-8-50 12-8-50
9+00	160.4	150.60	9.80		9+03 ^g 9+75 ^g 9+99 ^g	9+03 ^g +83 ^g	#2461 #2462 #3294	777 Mission 767 Mission 762 Eastside				5-26-52 9-22-50 12-8-50 10-23-69 12-8-50
10+00	160.5	151.00	9.50		10+51 ^g 10+95 ^g	10+48 ^g	#3295 #2463 #5394	758 Eastside	761 B: Mission			9-20-89 9-22-50
10+99 ^g	161.1	151.37	9.73	10+99 ^g								
11+00	161.1	151.40	9.70		11+06 ^g +61 ^g	11+21 ^g +80 ^g	#2464 #3297 #2465	752 Eastside 746 Eastside 749 Mission				3-8-62 12-8-50 4-15-65 12-8-50 4-19-65 9-22-50
12+00	161.5	151.80	9.70		12+11 ^g 12+38 ^g +72 ^g	12+38 ^g +96 ^g	#9553 #3298 #9600 #2466 #3299	740 Eastside 736 Eastside	743 Mission			12-8-50 7-11-68 12-8-50
13+00	162.0	152.20	9.80		13+27 ^g 13+87 ^g	13+58 ^g	#3300 #2468 #3304	730 Eastside 724 Eastside	731 Mission			12-8-50 9-22-50 12-8-50
13+92 ^g	162.7	152.57	10.13	13+92 ^g								
14+00	162.8	152.60	10.20		14+13 ^g 14+47 ^g 14+96 ^g	14+13 ^g +71 ^g	#3310 #3305 #3311	719 Eastside 718 Eastside	727 Mission 721 Mission			9-22-50 7-20-65 12-8-50 7-21-65 9-25-50
15+00	163.3	153.00	10.30		15+00 ^g +55 ^g +89 ^g	15+30 ^g +89 ^g	#3306 #3307	712 R Eastside 708 Eastside	See next pg 715 Mission 709 Mission			11-18-02 12-8-50 9-25-50 12-8-50 9-25-50
16+00	164.0	153.40	10.60		16+23 ^g 16+41 ^g		#3308 #3308	702 R Eastside 2003-00646 2481	703 R Mission			6-24-6 12-8-50 3-14-03 9-25-50
17+00	164.1	153.80	10.60		17+46 ^g 17+80 ^g	17+80 ^g	#3309 #43218 #2482	670 Eastside	689 S. Mission 689 S. Mission			12-8-50 9-25-50
17+25 ^g	164.2	153.90	10.30	17+25 ^g								
18+00	164.6	154.20	10.40		18+00 ^g +59 ^g +92 ^g	18+38 ^g +59 ^g +92 ^g	#3310 #3311	664 R Eastside 660 Eastside	683 Mission 683 Mission			8-22-00 12-8-50 9-25-50 12-8-50 9-25-50

Continued on page 237

#9585- 8200 Woodlawn - 11-2-83 - David Thompson - 292 N. of Mt
 #785- Jap - 821 Mission - 4-4-52 - Wichita Pllg. Co. 97-3032-1 3-4-47 830 S. Woodlawn -
 #1332- Jap 6431-33-35 E. Morris - 5-21-52 - Nichill & Hensley, Inc. Superior Auto Supply - Hemco Pllg -
 #5020 Jap - 840 Woodlawn - 4-30-53 - Davidson Pllg. Co.
 11246 T - 812 Woodlawn - 8-21-59 3+50.2