

N

1" = 100'

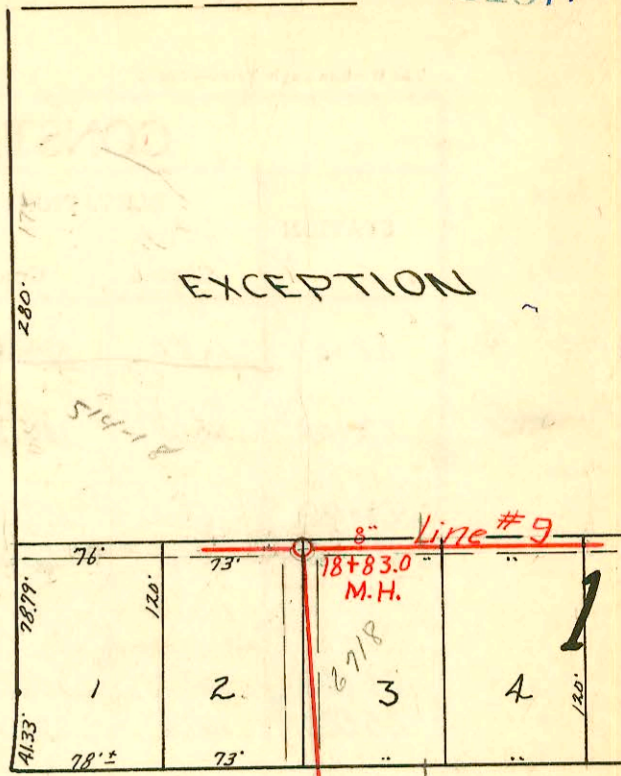

ORME

ST.

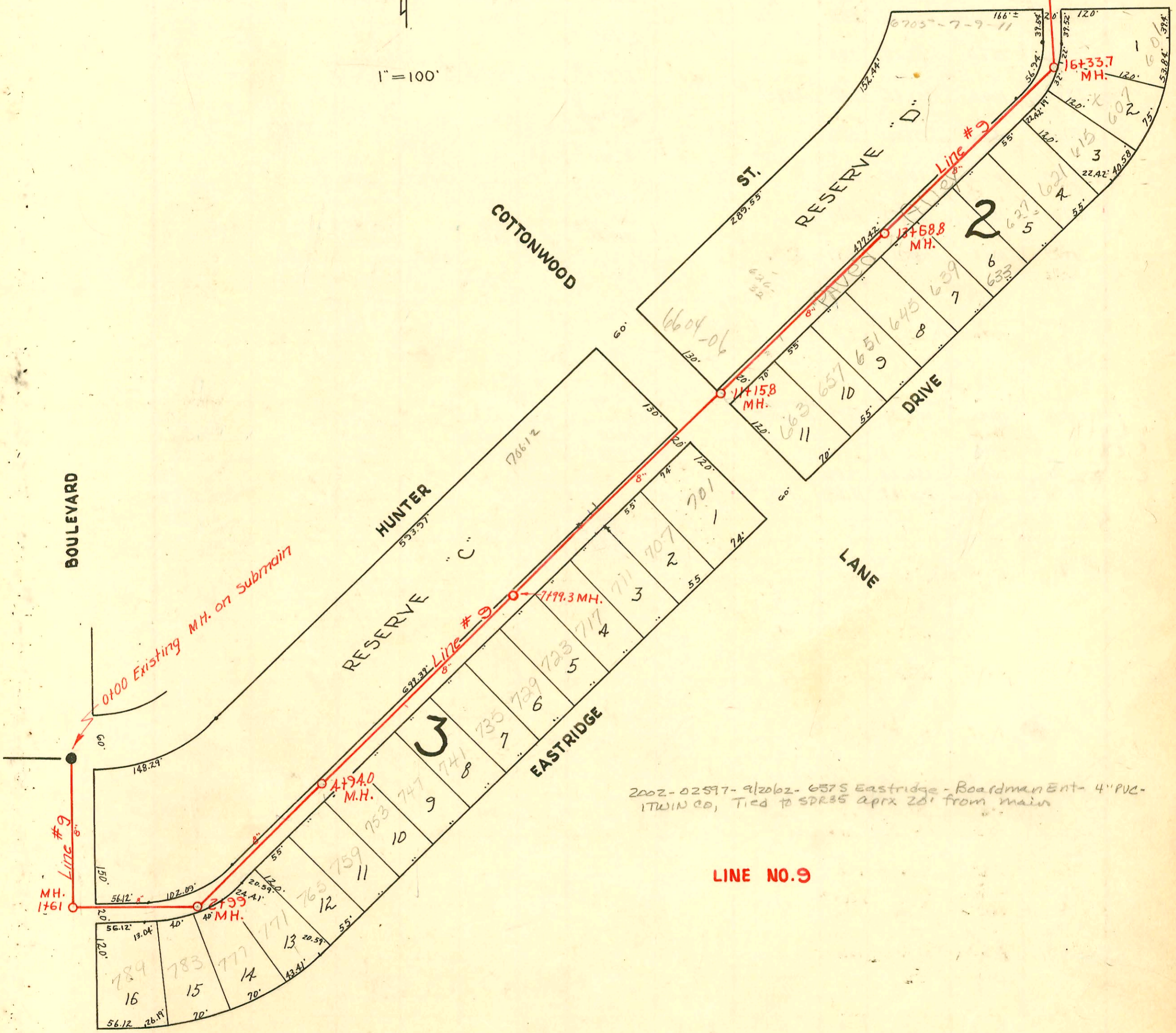

2002-02597-9/2062-6375 Eastridge - Boardman Ent- 4" PVC-
 17" IN OD, Tied to SPR35 approx 20' from main

LINE NO.9

CONSTRUCTION RECORD

SERVICE RECORD

STATION	ELEVATION		Depth	MANHOLE	4-INCH "Y" BRANCHES		No. of Permit		House Number		DATE OF PERMITS	
	Ground	Grade			North	South	North West	South East	North West	South East	North West	South East
0+00	155.6	144.00	11.60	0+00 = 3+25 in Submain								
1+00	155.9	144.40	11.50									
1+61	156.0	144.64 145.86	11.36 out 10.14 in	1+61								
2+00	156.3	146.01	10.29									
2+99 =		146.41	10.29 out									
3+00	156.7	148.00	8.70 in	2+99 =								
3+04					4" SDR-35 3+07 =			94-159257 #2215	700-6-0-00 Kuntler	777 R Eastidge	9-9-50	9-30-91 9-8-50
4+00	157.7	148.40	9.30		4" S.D.R. 35 3+52.6+54 =			94-17537 #2216	758 Kuntler	771 R Eastidge	9-9-50	12-8-50 9-8-50
4+94 =	159.1	148.78 148.98	10.32 out 9.12 in	4+94 =	4+52 =					759 Eastidge		9-8-50
5+00	159.1	149.00	10.10									
5+30 =					5+11 =			#2295	746 Kuntler	753 R Eastidge	9-9-50	9-8-50
6+00	160.7	149.40	11.30		5+66 =			#2294	747 Kuntler	747 Eastidge	9-9-50	9-8-50
6+57 =					6+22 =			94-12027 #2293	732 Kuntler	741 R Eastidge	9-9-50	8-10-94 9-8-50
7+00	160.2	149.80	10.40		6+78 =			#2292	735 Kuntler	735 Eastidge		9-8-50
7+99.3	160.8	150.20 151.00	10.80 out 9.80 in	7+99.3	7+28 =			#2291	729 Kuntler	729 Eastidge		9-8-50
8+00					7+80 =			#2290	723 B Kuntler	723 B Eastidge		1-5-90 9-8-50
9+00	162.1	151.40	10.70		8+39			#2289	718 Kuntler	717 Eastidge	9-9-50	9-8-50
10+00	162.8	151.80	11.00		8+93			#2288	711 Kuntler	711 Eastidge		9-8-50
11+00	163.0				9+28			76-8-17 #2287	706 Kuntler	709 Eastidge	6-6-96 9-9-50	
11+15 =	163.7	152.08	11.62	11+15 =	9+50			#2287				9-8-50
12+00	164.6	152.60	12.00		10+11 =			06-01140 2320 #2286	660-4-0 Kuntler	701 R Eastidge	9-9-50 5-1-06	2-21-50 9-8-50
12+44 =					11+47 =			260448 #2285	660-4-0 Kuntler	663 R Eastidge	9-14-50	11-9-90 9-8-50
13+00	165.1	153.00	12.10		12+06 =			2284 #2284	65-7-0 Kuntler	65-7-0 Eastidge	2-9-81 9-14-50	9-20-82 12-21-84 9-8-50
13+68 =	165.7	153.28	12.42	13+68 =	12+91.8 =			5733 #2283	626-6-0 Kuntler	651 R Eastidge	2-9-81	4-26-82 9-8-50
14+00	165.9	153.40	12.50		13+14 =			#2282	645 Kuntler	645 R Eastidge		9-8-50
14+77 =					13+77			99-196917 #2281	614 Kuntler	639 R Eastidge	9-14-57	10-27-97 9-8-50
15+00	166.5	153.80	12.70		14+25 =			#2280	610-14 Kuntler	633 Eastidge		9-8-50
16+00	167.3	154.20	13.10		14+77 =			2279 #2279	610-14 Kuntler	629 R Eastidge	9-14-50	9-8-50
16+33 =	167.4	154.34	13.06	16+33 =	15+137 =			#2278		621 Eastidge		9-8-50
17+00	167.8	154.60	13.20		15+92 =			66735 #2276	615 Kuntler	615 Eastidge		2-2-68 9-8-50
18+00	168.8	155.00	13.80		15+96 =			66736 #2275	607 Kuntler	607 Eastidge	1-15-80	2-5-68 9-8-50
18+83	169.4	155.45	14.13 out 13.95 in	18+83 =	16+54 =			2389 #2274	607 Kuntler	607 Eastidge	9-14-50	9-8-50
19+00	169.3	155.60	13.70		18+90 =			#2111	6727 R E. Kellogg			8-26-50
20+00	169.3	156.00	13.30		19+01 =			26699 #4153	6718 R E. Orme			12-10-90 3-21-51
21+00	169.1	156.40	12.70		19+74 =			#2204 #4154	6727 R E. Kellogg	6724 E. Orme	8-26-50	3-21-51
					20+42 =			328	6727 R E. Kellogg			3-27-56
					21+26.8 =			3166 #4157	6807 E. Kellogg	6810 E. Orme	4-22-81	3-21-51
					21+60.8 =			25287	6807-09 E. Kellogg			5-8-90

Line #9 continued on page 247

4156 - 2nd - 6804 E. Orme - 3-21-51 - Wichita Pllg Co
 # 4155 - 2nd - 6730 E. Orme - 5-21-51 - Wichita Pllg Co
 # 7069 - 1st - 6701 E. Kellogg - 12-16-55 - Callicoon Pllg Co
 91-29004-7
 # 2214 - 1st - 601 Eastidge - 8-9-50
 # 2214 - 1st - 601 Eastidge - 1-25-59
 # 5633 - 6th - 6727 E. Kellogg - 11-20-57 - Gene Brodie
 11-5-11 - 6th - 6152 Kuntler - 2-2-62 - Pllg Pllg (14+39.7)
 6" wye (trap) approx 15' N of MH (16+68.7)