

CONSTRUCTION RECORD
SERVICE RECORD

G225
6601
E
Kellogg

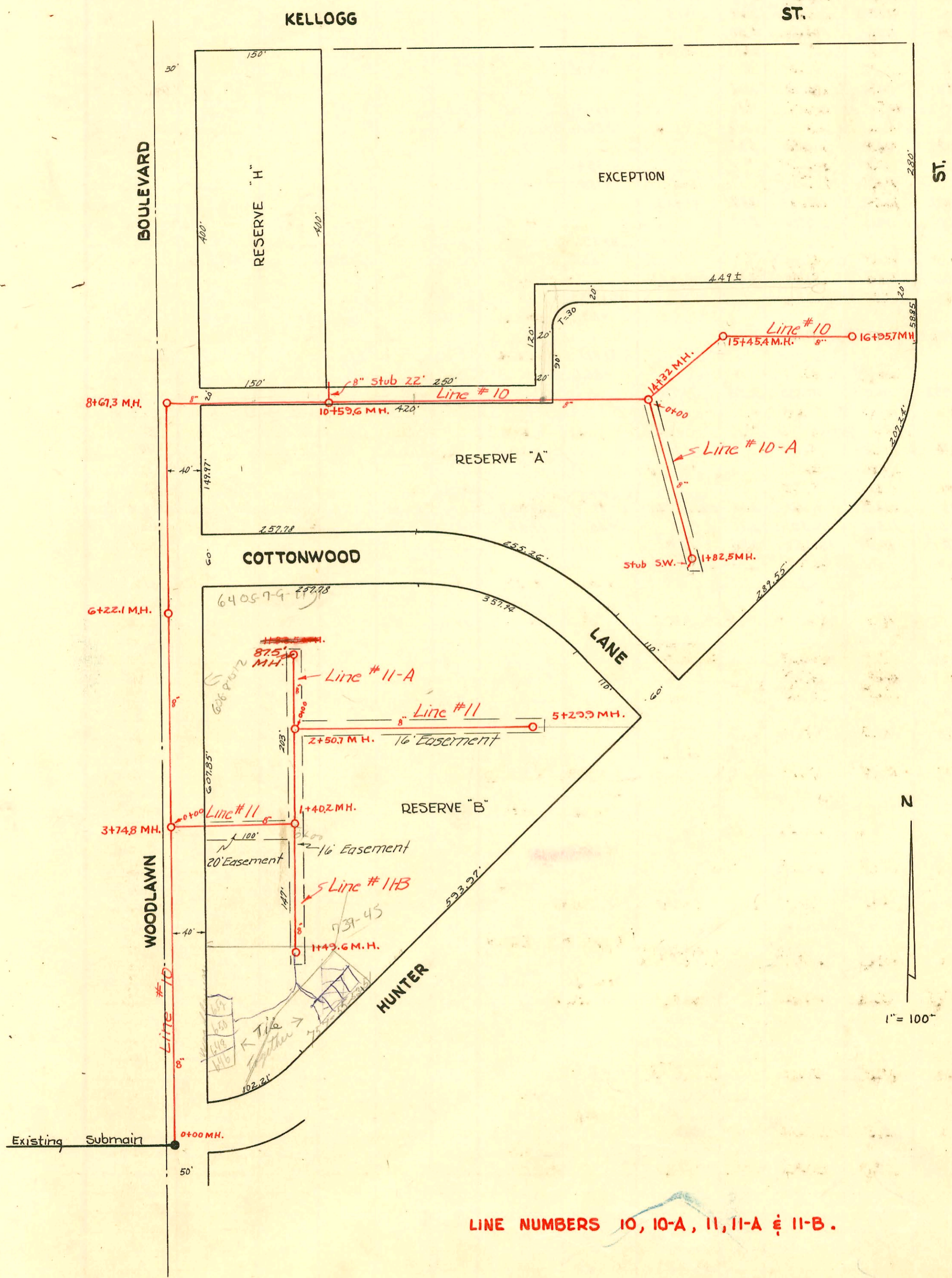

LINE NUMBERS 10, 10-A, 11, 11-A & 11-B.

CONSTRUCTION RECORD

SERVICE RECORD

STATION	ELEVATION		Depth	MANHOLE	4-INCH "Y" BRANCHES		No. of Permit		House Number		DATE OF PERMITS	
	Ground	Grade			North West	South East	North West	South East	North West	South East	North West	South East
Line #10	0+00	155.3	143.92	11.38	0+00=3+25 in Submain							
	1+00	155.3	144.40	10.90								
	2+00	155.9	144.80	11.10								
	3+00	155.9 156.0	145.20 145.50	10.70 10.50	3+74.8							
	4+00	156.0	145.60	10.40								
	5+00	155.7	146.00	9.70								
	6+00	155.5 155.6	146.50 146.40	9.00 9.20	6+22.1							
	7+00	155.7	146.80	8.90								
	8+00	155.9 156.5	147.20 147.45 148.02	8.70 9.05 out 8.48 in	8+67.3							
	9+00	155.4	148.13	7.27								
						9+25.6 +6.9		#2616 #2617	546-547 6409-6-4-40 Cottonwood		10-9-50 10-9-50	
	10+00	157.9 158.9	148.53 148.77 149.94	9.37 10.13 out 8.96 in	10+59.6	(8" stub No. 22')						
	11+00	159.6	150.53	9.07								
							11+08.5	#2620	6416-18-20-22 Cottonwood		10-9-50	
	12+00	161.2	152.01	9.19			11+94.6	#2621	6428-30-32-34 Cottonwood		10-9-50	
							12+62	#2622	6502-4 Cottonwood		10-9-50	
	13+00	163.5	153.49	10.01								
							13+99	#2623	6506-8-10-12 Cottonwood		10-9-50	
	14+00	165.3 165.6	154.97 155.46	10.33 10.14	14+32	Y WEST Y EAST						
	15+00	166.0 166.6	156.45 156.99	9.55 9.61	15+45.4		15+10	#2628	611-13-15-17 Hunter		10-9-50	
	16+00	167.3 167.8	157.93 159.22	9.37 8.58	16+55.7	(Stub E. & W.)		3593 #2630	531-37-39-41 Hunter		7-2-51 10-9-50	
Line #10A	0+00	165.6	155.68	9.92	0+00=14+32 in line #10							
	1+00	165.7	156.06	9.64								
							1+05	#2624	5076 #2627 Cottonwood	6514-16 615-21-23-25 Hunter	10-9-50	1-17-50 10-9-50
		164.9	156.40	8.50	1+82.5	Stub S.W.		#2626	627-29-31-33 Hunter		10-9-50	
Line #11	0+00	158.6	149.56	9.05	0+00=3+74.8 in Line #10							
	1+00	159.6 159.8	149.96 150.12 150.34	9.64 9.68 out 9.46 in	1+40.2							
							1+87.1	#2806	615-20-22-24 Woodlawn		10-20-50	
	2+00	161.3	150.56	10.74	2+50.7							
	3+00	160.4	151.17	9.23		Y NORTH Y SOUTH						
							3+01.0	#2794	6417-19 Cottonwood		10-20-50	
							+68.0	#2795	6421-23-25-27 Cottonwood	627-29-31-33 Hunter	10-20-50	10-20-50
	4+00	162.3	151.57	10.73			4+41.0					
	5+00	161.8 161.9	151.97 152.09	9.83 9.81	5+29.9		5+18.0	#2799	721-23 Hunter		10-20-50	
							Stub	#2798	701-7-9-11 Hunter		10-20-50	
Line #11A	0+00	159.7	150.97	8.73	0+00=2+50.7 in Line #11	Y WEST Y EAST						
	0+87.5	159.4	151.32	8.08	0+87.5		0+66.8	#2807	606-8-10-12 Woodlawn		10-20-50	
							Stub	#2793	6405-7-9-11 Cottonwood		10-20-50	
Line #11-B	0+00	159.6	150.30	9.30	0+00=1+40.2 in Line #11							
							0+53.5	#214922	733-35 Hunter		7-1-69	
							0+83.5	#2805	632-34-36-38 Woodlawn	733-35 Hunter	10-20-50	7-1-69 10-20-50
	1+00	159.4 158.1	150.72 150.92	8.68 7.18	1+49.6	(2 Stubs)	4th sch 40 PK 1+17.5	#3237 #2804	75-124487 #2802 #2803 Woodlawn	6405-7-9-11 Cottonwood	733-35 Hunter	5-4-81 10-20-50 10-20-50

SUR 200-02337 10/25/00 REP 646-648 S Woodlawn - Tom's Sewer Serv -

- #2625 - Tap - 6520-22-24-26 Cottonwood - 10-9-50 - Wichita P. & G. #16999 - tap 6501 E Kellogg - now Robison (10+84.3)
- #2629 - Tap - 603-5-7-9 - Hunter - 10-9-50 - Wichita P. & G.
- #2796 - Tap - 6429-31 Cottonwood - 10-20-50 - Wichita P. & G.
- #2797 - Tap - 6511-13-15-17 Cottonwood - 10-20-50 - Wichita P. & G.
- #6443 - 6425 E. Kellogg - 11-14-51 - Davidson P. & G.
- #6179 - Tap - 6401 E. Kellogg - 8-14-53 - J. A. Smith
- #1418 - 6401 E. Kellogg - 7-7-54 - J. A. Smith
- #1483 - Tap - 6401 E. Kellogg - 7-14-54 - J. A. Smith