

CONSTRUCTION RECORD

SERVICE RECORD

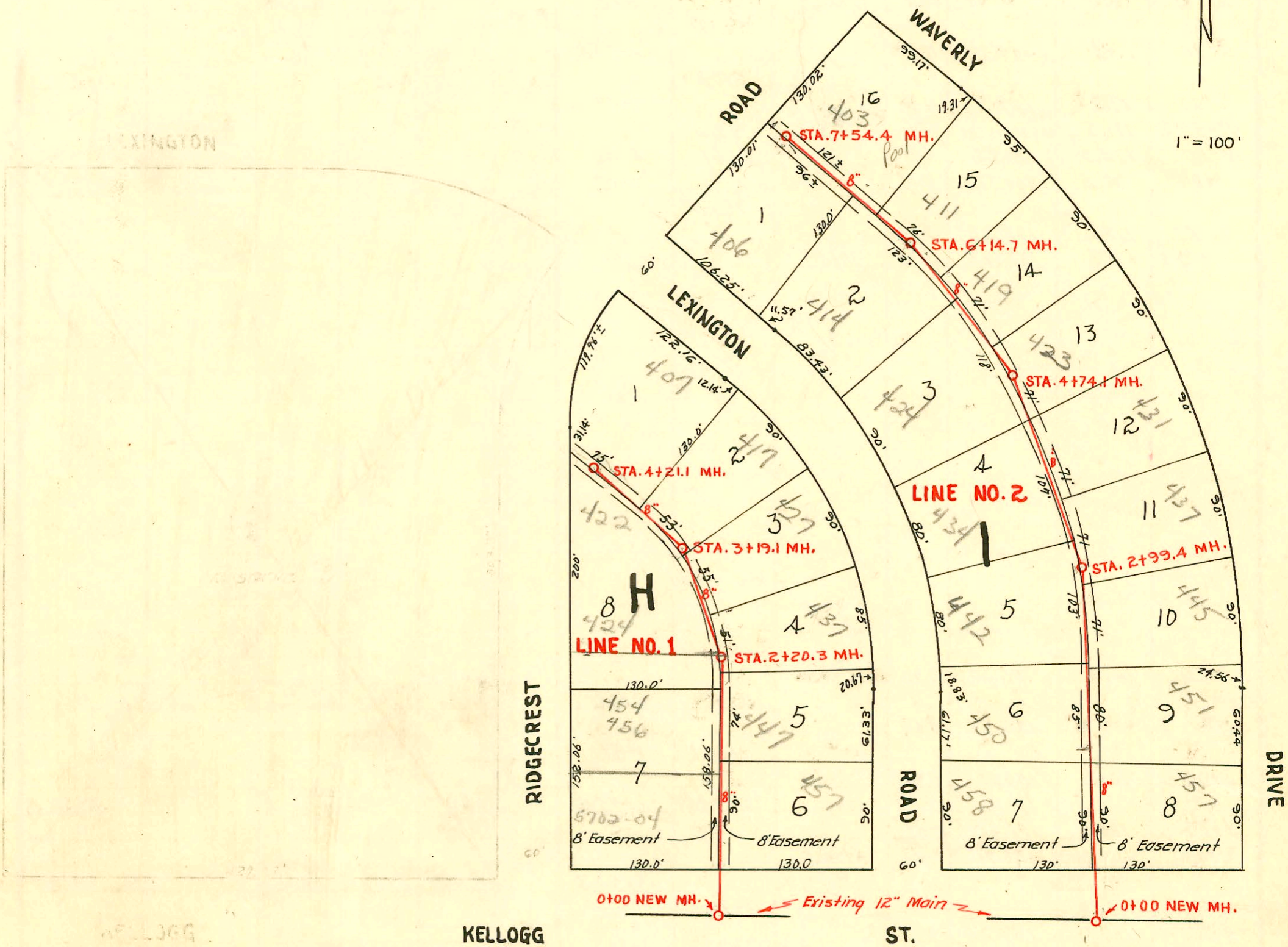

1" = 100'



LAT. 52, DRY CREEK SUBMAIN S.S.12

W. B. Carter Contractor

Project No. C20-55

Book No. M-14

Nov. 13, 1950

CONSTRUCTION RECORD

SERVICE RECORD

STATION	ELEVATION		Depth	MANHOLE	4-INCH "Y" BRANCHES		No. of Permit		House Number		DATE OF PERMITS	
	Ground	Grade			North West	South East	North West	South East	North West	South East	North West	South East
0+00	170.6	160.00	10.60	0+00 New MH.								
1+00	170.6	160.40	10.20		0+57.0	0+54.0						
2+00	171.7	160.80	10.90									
2+20.3	171.7	160.88	10.82	2+20.3	(4" Stub East)							
3+00	171.9	161.20	10.70									
3+19.1	171.8	161.28	10.52	3+19.1	Y North							
4+00	172.1	161.60	10.50		3+33.0							
4+21.1	172.2	161.69	10.51	4+21.1	4+03.4							
0+00	167.8	158.00	9.80	0+00 New MH.	Y West	Y East						
1+00	168.8	158.40	10.40		0+76.0	0+73.0						
2+00	169.1	158.80	10.30		1+44.5	1+41.5						
2+99.4	169.5	159.20	10.30	2+99.4	2+39.7	2+36.7						
3+00	169.5				2+81.4							
4+00	170.4	159.60	10.80		3+30.2	3+73.0						
4+74.1	170.9	159.90	11.00	4+74.1	4+43.1	4+40.1						
5+00	171.0	160.00	11.00									
6+00	171.8	160.40	11.40									
6+14.7	171.9	161.46	10.44	6+14.7								
7+00	172.4	161.80	10.60									
7+54.4	172.7	162.02	10.68	7+54.4								

Line # 1

Line # 2

2001-00959-4120101-458 S Lexington - HD Hills - 3/4 w/ concrete (no msmt)

- # 1653 - Tap - 414 Lexington - 8-5-54 - Frederick Pkg Co
- # 304 Tap - 442 Lexington - 3-30-57 - Frederick Pkg Co (2+99.4 S. See above)
- # 613 - Tap - 424 Lexington - 4-13-54 - Frederick Pkg Co
- # 7241 - Tap - 460 Lexington - 12-16-53 - Frederick Pkg Co
- # 4918 - Tap - 457 Waverly - 4-21-53 - give me Donald
- # 5819 - Tap - 457 Waverly - 7-15-53 - Frederick Pkg Co s/o w/ concrete
- # 4782 - Tap - 437 Waverly - 4-10-53 - Frederick Pkg Co
- # 5407 - Tap - 422-250 S. Ridgcrest - 8-1-51 - Jutty Clark Pkg Co s/o 73' SW
- # 5433 - Tap - 5702-450 E. Killgore - 8-2-51 - Jutty Clark Pkg Co
- # 6406 - Tap - 458 S. Ridgcrest - 11-12-51 - Jutty Clark Pkg Co s/o at driveway 30' from main
- # 4580 - Tap - 417 Lexington - 3-24-53 - Frederick Pkg Co
- # 4081 - Tap - 437 Lexington - 2-9-53 - Frederick Pkg Co
- # 6425 - Tap - 445 Waverly Dr. - 9-14-53 - Frederick Pkg Co
- # 26 - Tap - 403 Waverly - 2-4-54 - Frederick Pkg Co

406 S. Lexington - 93-21780-7 - 4" PVC 40
Two stubouts: one is bsm+ drain + other is
shallow drain. Replaced 25' of line from
each stubout. 4" pvc on bsm+ drain;
1" pvc on shallow drain.