

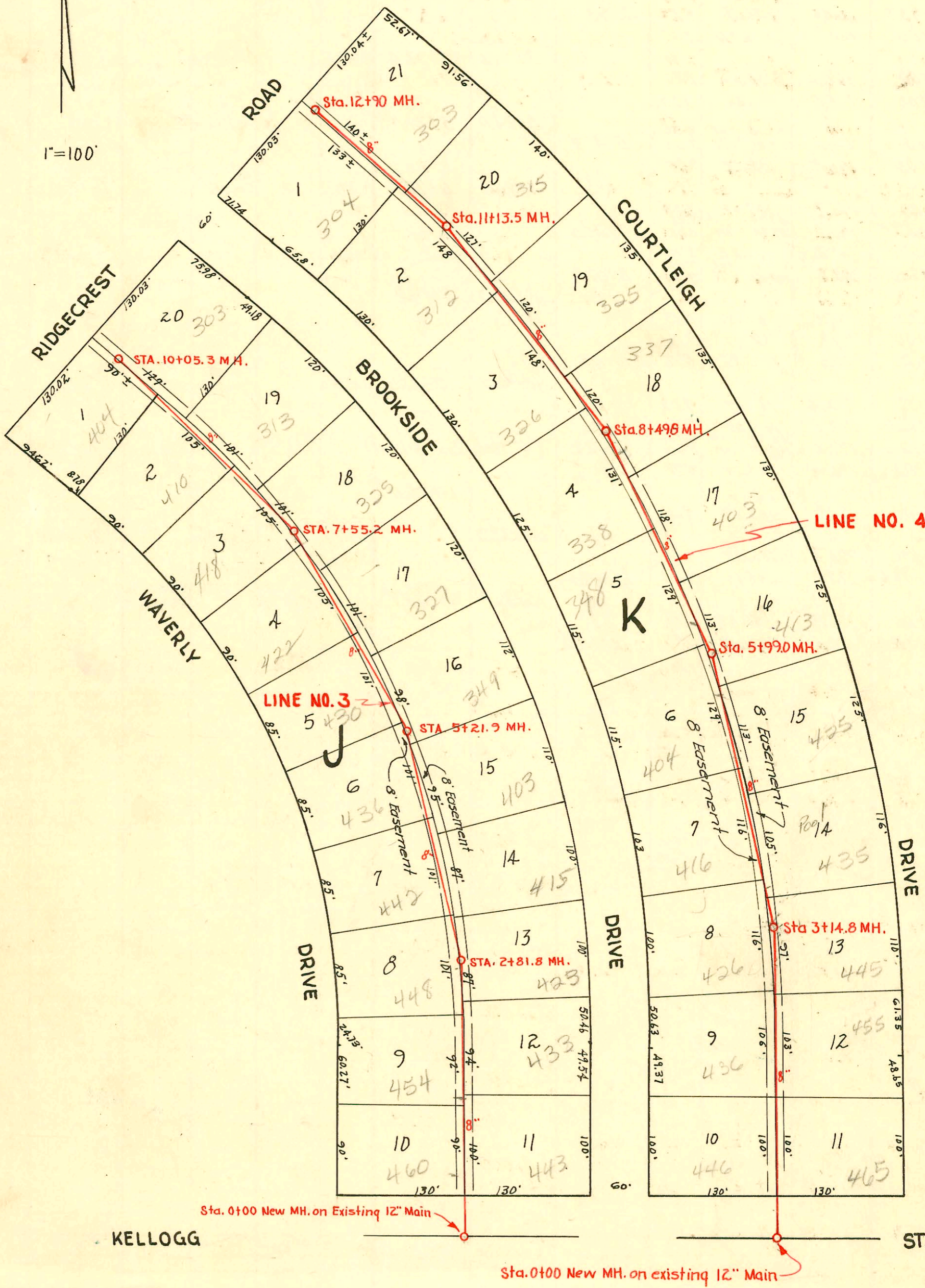

1"=100'



Seal off
 2001-01466-0113101-436 S Brookside Dr - HD Mills - S/O 20' N of SPL + 18' W of EPL
 2001-01255-5122101-433 S Brookside Dr - HD Mills - S/O 29' N of SPL and 47' E of WPL

#1097-2ap-416 S Brookside - 6-2-54 - Fredrick Pllg Co
 #4937-2ap-326 S Brookside - 6-12-51 - Cherry Pllg Co
 #4938-2ap-427 S Brookside - 6-12-51 - Cherry Pllg Co
 #5000-2ap-446 S Brookside - 6-15-51 - Fredrick Pllg Co (1711 N. of 0+00) S/O OK HD MILLS
 #5336-2ap-436 Waverly - 7-26-51 - Fredrick Pllg Co - see RPT #22675
 #6127-2ap-422 Waverly - 10-16-51 - Fredrick Pllg Co
 #1579-2ap-404 S Brookside - 6-11-52 - Fredrick Pllg Co

CONSTRUCTION RECORD

SERVICE RECORD

STATION	ELEVATION		Depth	MANHOLE	4-INCH "Y" BRANCHES		No. of Permit		House Number		DATE OF PERMITS	
	Ground	Grade			North West	South East	North West	South East	North West	South East	North West	South East
0+00	166.2	155.91	10.29	0+00 New MH.	4" sch 40 PVC 0+63	0+60	#6164	#3685	460 S. Brookside	443 S. Brookside	10-18-51	4-19-51
1+00	167.2	156.31	10.89		1+42.8	1+55.0	#4981	#4981	433 S. Brookside	302 West P.	6-18-51	5-22-51
2+00	167.1	156.71	10.39		2+50.8	2+53.8	#4956	#4956	443 S. Brookside	415 S. Brookside	6-13-51	6-14-51
2+81.8	167.3	157.04	10.26	2+81.8								
3+00	167.5	157.11	10.39		3+42.7	3+39.7	#4957	#3763	443 S. Brookside	415 S. Brookside	6-13-51	1-23-51
4+00	168.2	157.51	10.69		4+51.9	4+38	#22075	#3624	436 Waverly	453 S. Brookside	3-3-51	1-11-51
					4+74.9							
5+00	169.0	157.91	11.09									
5+21.9	169.1	158.00 out 159.00 in	11.10	5+21.9	4" sch 40 PVC 5+75.0	5+28.4	#14-19468-7 5337	#3635	420 S. Waverly	349 S. Brookside	12-5-51	1-11-51
6+00	169.4	159.31	10.59		6+73	6+23.8		#3732	337 S. Brookside			1-18-51
7+00	171.1	159.71	11.39			7+43						
7+55.2	171.5	159.93 out 161.00 in	11.57	7+55.2	7+71.0	7+71.0	#6128		410 Waverly		10-16-51	
8+00	172.0	161.22	10.78		8+61	8+64	#6129		410 Waverly		10-16-51	
9+00	172.6	161.72	10.88		9+33.7	9+33.7	#92-85236-9 #1156		404 Waverly		10-6-52	5-7-52
10+00	173.2	162.22	10.98									
10+05.3	173.2	162.25	10.95	10+05.3								
0+00	164.9	153.00	9.90	0+00 New MH.	0+57	0+54	#6660		465 S. Brookside		8-23-51	11-29-51
1+00	164.2	155.55	8.65		1+54.1	1+51.1						
2+00	164.9	156.10	8.80		2+58.8	2+55.8	#3129		445 S. Courtleigh		11-15-50	
3+00	166.0	156.65	9.35									
3+14.8	166.2	156.74	9.46	3+14.8		3+54.3	#3633		425 S. Courtleigh		1-11-51	
4+00	167.1	157.20	9.90		4+72.0	4+59.0	#41-2427 834	#3733	404 S. Brookside	425 S. Courtleigh	2-22-51	1-18-51
					4" sch 40 PVC 5+57	4+87.4					4-8-52	
5+00	168.0	157.75	10.25			5+89.4	#29017 3273		415 S. Courtleigh		2-6-51	12-4-50
5+99	169.4	158.30 out 160.00 in	11.10	5+99								
6+00					6+19.2	6+86.3	#365	#235	348 S. Brookside	403 S. Courtleigh	3-17-52	2-28-52
7+00	170.2	160.35	9.65		7+51.0	7+51.0	#3130		338 S. Brookside		11-15-50	
8+00	171.3	161.10	10.20		8+15.5	8+15.5	#4078		337 S. Courtleigh		3-12-51	
8+49.6	171.9	161.38	10.52	8+49.6	8+81.5	8+81.5						
9+00	172.3	161.65	10.65		9+30.7	9+30.7	#3593		325 S. Courtleigh		1-6-51	
10+00	172.8	162.20	10.60		10+53.6	10+56.6	#3132	#4190	312 S. Brookside	315 S. Courtleigh	11-15-50	8-23-51
11+00	173.6	162.75	10.85									
11+13.5	173.6	162.83	10.77	11+13.5								
12+00	174.1	163.30	10.80		12+17.0	12+14.0	#3109		304 S. Brookside		11-13-50	
12+90	174.5	163.80	10.70	12+90								

Line #3

Line #1

#3137 - Sep-303 S. Courtleigh - 11-16-50 - J. Douglas Landrine
 #3685 - Sep-436 S. Brookside - 1-13-51 - Betty Clark P. Co.
 #3724 - Sep-426 S. Brookside - 1-18-51 - Simmons P. Co.
 #4017 - Sep-303 S. Brookside - 3-3-51 - Cherry P. Co.
 #4018 - Sep-313 S. Brookside - 3-3-51 - Cherry P. Co.
 #4019 - Sep-325 S. Brookside - 3-3-51 - Cherry P. Co.
 #3734 - Sep-455 S. Courtleigh - 1-18-51 - Callison P. Co.
 #3870 - Sep-325 S. Brookside - 1-26-53 - Pray P. Co.