

SIXTEENTH

ST.

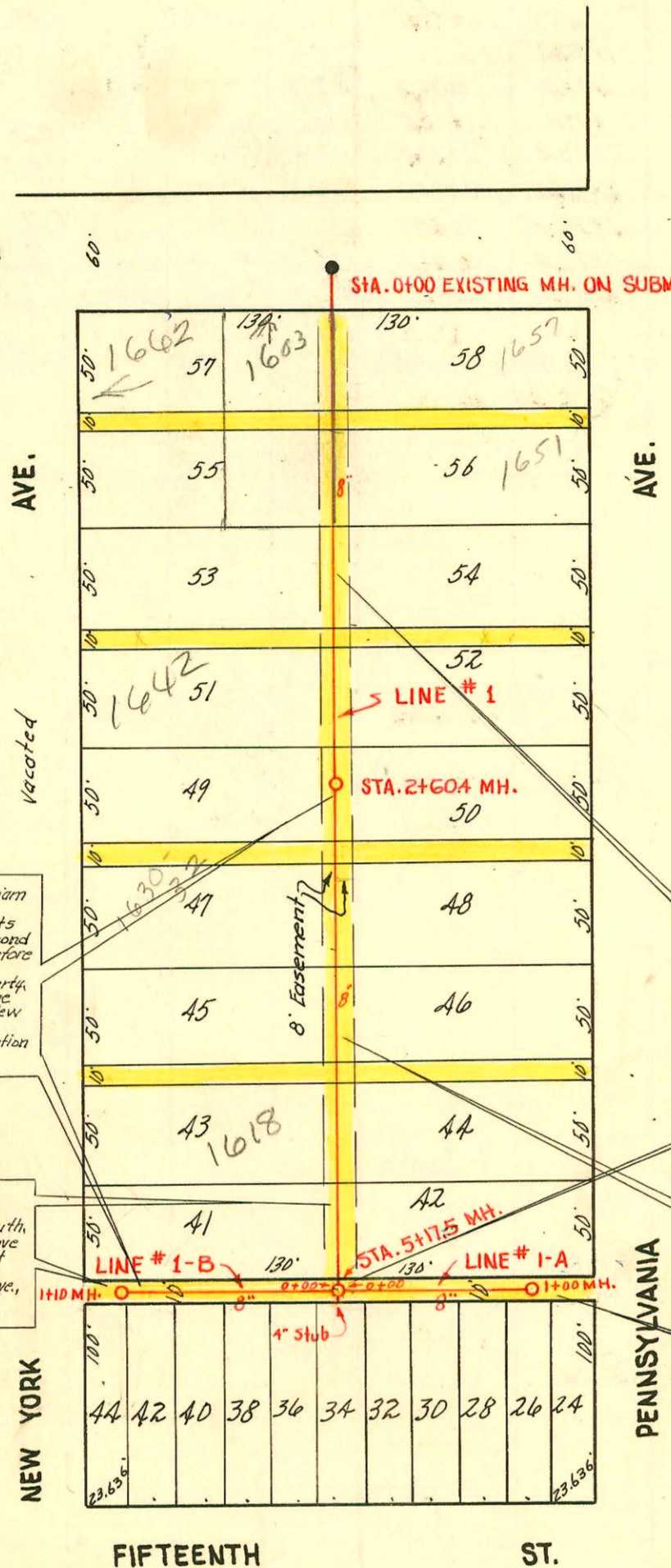

EASEMENT # 2451, Executed Aug. 26, 1950, From William L. Graham and Marjorie Lois Graham.
 All of the vacated alley adjoining on the north, lots 42 and 44 on Fifteenth Street in Spring Grove Second Addition to the City of Wichita, Kansas, as it existed before the vacation thereof.
 The east eight (8) feet of the following described property, to-wit: Lots 43, 45, 47, 49, 51, 53, 55, and 57, and the vacated alleys adjoining said lots, on Union, now New York Avenue, in Spring Grove Second Addition to the City of Wichita, Kansas, as it existed before the vacation thereof.

EASEMENT # 2453, Executed Aug. 19th, 1950, From I. C. Cravens and Geneva P. Cravens, his wife.
 All of the vacated alley adjoining on the north the west 14.18 feet of Lot 32 and the east 11.82 feet of Lot 34, and the south half of the vacated alley adjoining on the north the west 12.423 feet of Lot 34, and the south half of the vacated alley adjoining on the north Lots 36, 38, and 40, all on 15th Street, in Spring Grove Second Addition to the City of Wichita, Kansas, as it existed before the vacation thereof.
 The west eight (8) feet of the following described property, to-wit: The north 4.5 feet of Lot 48, all of Lots 50, 52, 54, 56 and 58, and the vacated alleys adjoining said lots, on Orange, now Pennsylvania Ave., in Spring Grove Second Addition to the City of Wichita, Kansas, as it existed before the vacation thereof.

EASEMENT # 2452, Executed Aug. 18, 1950, From Harold Helsby and Josephine Helsby.
 The north half of the vacated alley adjoining on the south, Lot 41 on Union, now New York Avenue, in Spring Grove Second Addition to the City of Wichita, Kansas, as it existed before the vacation thereof.
 The east eight feet of lot 41 on Union, now New York Ave., in Spring Grove Second Addition to the City of Wichita, Kansas, as it existed before the vacation thereof.

EASEMENT # 2456, Made Aug. 16th, 1950, From Allen S. Hughes and Marydell Hughes, his wife, and Howard A. Shepherd and Cara R. Shepherd, his wife.
 The west eight (8) feet of the following described property, to-wit: Lots 42, 44, 46, the south 5 feet of Lot 48, and the vacated alley between Lots 44 and 46, on Orange, now Pennsylvania Ave., in Spring Grove Second Addn. to the City of Wichita, Kansas, as it existed before the vacation thereof.
 All of the vacated alley adjoining on the north Lots 24, 26, 28, 30 and the east 9.96 feet of Lot 32, on 15th Street, in Spring Grove 2nd Addition to the City of Wichita, Kansas, as it existed before the vacation thereof.

NEW YORK

PENNSYLVANIA

FIFTEENTH

ST.

LAT. 2, SUBMAIN Y, S. S. NO. 12
 W. B. CARTER NOV. 1950
 PROJ. NO. C20-23
 BOOK NO. M-12

CONSTRUCTION RECORD

SERVICE RECORD

STATION	ELEVATION		Depth	MANHOLE	4-INCH "Y" BRANCHES		No. of Permit		House Number		DATE OF PERMITS	
	Ground	Grade			North West	South East	North West	South East	North West	South East	North West	South East
#1 0+00	117.7	113.46	4.24	0+00 Exist'g MH.	0+47.6 2+18	0+44.6 +97.6	#4667 #4666	165 1603/65 E 16TH N 1662	165 1603/65 E 16TH N 1662	5/5/00	5-15-51	
1+00	117.0	113.57	3.43		1+00.6 +51.4	1+48.4	#2896 #3757	165 1654 New York	165 1654 New York	1-14-53	5-15-51	
2+00	117.1	113.67	3.43		2+10.7	2+107.7 +54.8	#5451 #6	1642 New York 1635 Pennsylvania	1641 1635 Pennsylvania	6-2-53	2-12-52 2-12-52	
2+60.4	117.2	113.73	3.47	2+60.4	2+64.6							
3+00	117.1	113.77	3.33		3+20.6 +80.4	3+17.6 +77.4	#24514 #25474 #4651	1630 1631 New York	1630 1631 New York	12-26-51 7-6-55	5-14-51	
4+00	117.2	113.87	3.33		4+37.0 +86.6	4+34.0 +83.6	#6627 #3401	1618 New York 1617 1614 1613 New York	1618 New York 1617 1614 1613 Penn	10-10-55	11-8-50 11-8-50	
5+00	117.1	113.97	3.14									
5+17.5	117.6	113.99	3.61	5+17.5	(4" Stub South)							
#1-A 0+00	117.6	114.09	3.51	0+00=5+17.5 in line #1		Y. South 0+39.7 +85	#3062 #3063	1524 E. 15th 1518 E. 15th			11-8-50 11-8-50	
1+00	117.5	114.19	3.31	1+00								
1-B 0+00	117.6	114.09	3.51	0+00=5+17.5 in line #1	Stub	Y South 0+40.8 0+93.0	#4144 #4198 #5245	1514 1502 1510 E. 15th 1502 E. 15th			3-20-51 3-23-51 7-14-51	
1+00	117.6	114.19	3.41									
1+10	117.6	114.20	3.40	1+10								

#2897- Gap - 1603 E. 16th - 12-8-54 - Artice Ray
 * 2000-01112 - 1603 E 16TH ST N - PADGETT EXC - 5/4/00 - 4" SCH 40 - 6" Precedo 78'S MH 0+00, 1-TWJ CO, W45, 2H 45.