

REVERSE RECORD CONSTRUCTION RECORD



1" = 150'

15TH ST.	
116.5'	26+51.1 MH.
12	116.5'
1562	1563
13	257
1534	157
14	3
1550	155
15	41545
1544	LINE #1
16	5
1537	1539
17	6
1532	1533
18	7
1524	1527
19	8
1520	1521
20	9
1514	1515
21	10
1508	1507
22	11
1502	1501
20+00.5 MH.	18+27.8 MH.
DELLROSE AVE.	

EASEMENT # 2457, Made May 18, 1950, By Ken-Mar Development Inc. A sixteen (16) foot permanent right-of-way, eight (8) feet lying either side of the following described center line: Beginning at a point on the south line of 14th St. which is two hundred thirty-eight (238) feet west of the northeast corner of Reserve C, Ken-Mar Addn.; thence south and parallel with the east line of said Reserve C for a distance of one hundred forty-nine and sixty-nine hundredths (149.69) feet more or less to the dedicated east and west alley in Reserve C.

NOTE: All sewer lines are 8" V.C.P.

Ext. Lot 18, Dist. E S.S. #12
 Mid-States Constr. Co.
 Oct. 68 Booked Nov. 18-68
 PRIVATE PROJECT L-79-A

BENEFIT DISTRICT
 Reserve "A" as shown
 Reserve "C" as shown
 Block 7 as shown
 Special fees on all other areas
 (See p. 13)

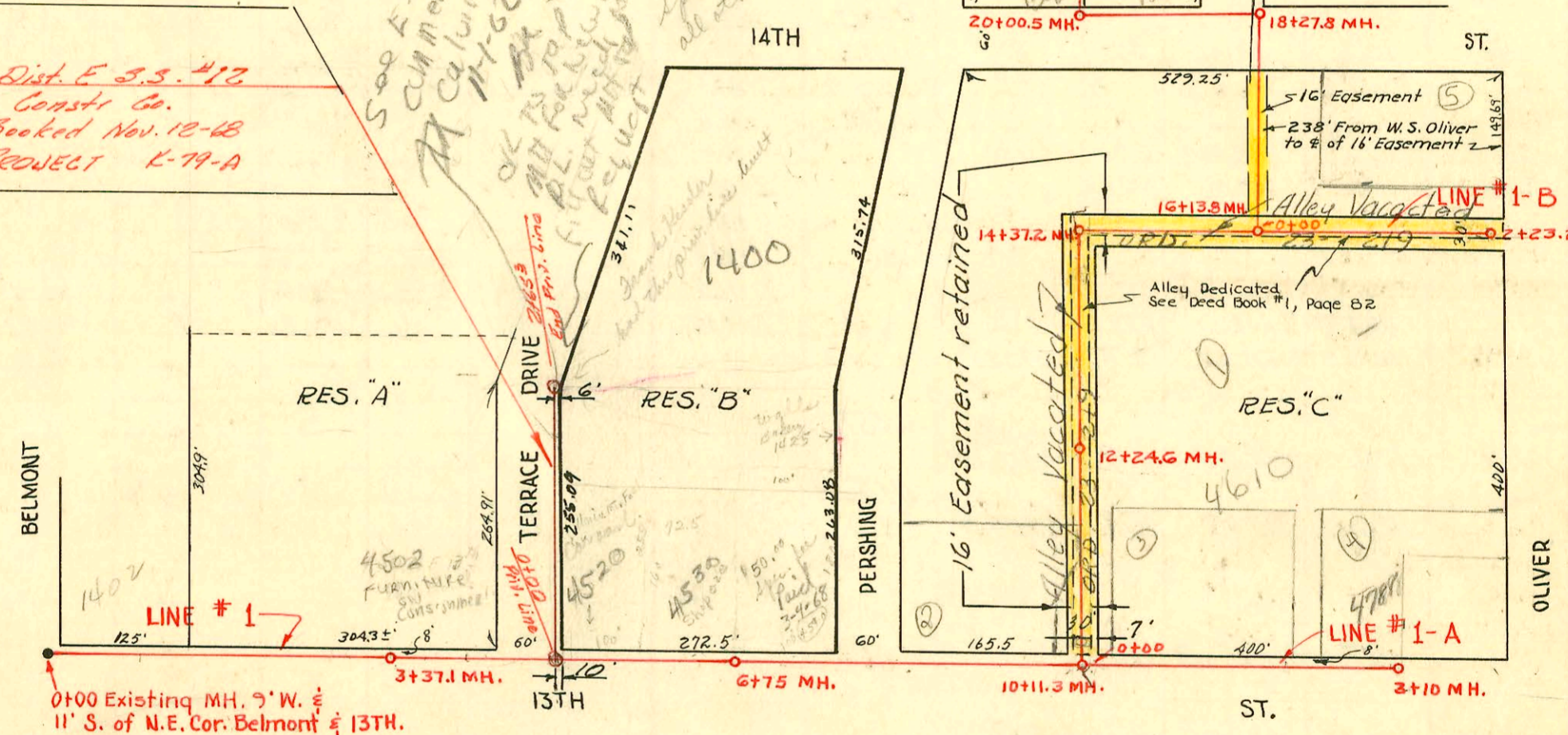

- 10464 - 60' west
- 10465 - 108'
- 10466 - 159'
- 10467 - 225'
- 10468 - 351'

MH west of Oliver
 4620-4730 E. 13th Davidson Pkwy 6-4-59
 Tap # B 3248 - 4636 E 13th - Robt McElroy - 4-21-65 (0+86)
 Tap C 7146 - 4540 E 13th - Davis Trenching - 3-4-68 - (7+37.3) - Special fee \$50 pd.

LAT. 18, DIST. E, S.S. #12
 Utility Contractors Inc
 Nov. 10, 1950, Proj. No. C20-AT
 Book No. M-11

CONSTRUCTION RECORD

SERVICE RECORD

STATION	ELEVATION		Depth	MANHOLE	4-INCH "Y" BRANCHES		No. of Permit		House Number		DATE OF PERMITS	
	Ground	Grade			North West	South East	North West	South East	North West	South East	North West	South East
0+00	194.3	191.08	3.22	Existg M.H.								
1+00	191.3	191.23	0.07									
2+00	194.8	191.38	3.42									
3+00	197.3	191.53	5.27									
3+37.1	197.6	191.58	6.02	3+37.1								
4+00	199.5	191.68	7.82									
5+00	200.1	191.83	8.27									
6+00	199.4	191.98	7.42									
6+75	199.0	192.09	6.91	6+75								
7+00	199.2	192.17	7.03									
8+00	200.6	192.47	8.13									
9+00	202.8	192.77	10.03									
10+00	204.6	193.07	11.53									
10+11.3	204.6	193.32 out 193.32 in	11.28	10+11.3								
11+00	204.8	193.59	11.21									
12+00	205.0	193.89	11.11									
12+24.6	205.2	193.96	11.24	12+24.6								
13+00	204.9	194.19	10.71									
14+00	204.9	194.49 out 194.60 in	10.41									
14+37.2	205.8	194.79 in	11.01	14+37.2								
15+00	206.8	194.98	11.82									
16+00	208.4	195.28 out 195.32 in	13.12									
16+13.8	208.4	195.32 in	12.85	16+13.8								
17+00	208.8	195.78	13.02									
18+00	209.1	196.08 out 196.16 in	13.02									
18+27.8	209.1	196.36 in	12.74	18+27.8								
19+00	207.7	196.58	11.12									
20+00	206.5	196.88 out 196.88 in	9.82									
20+00.5	206.5	197.12 in	9.38	20+00.5	Y WEST	Y EAST						
					20+29.1	20+26.1						
					+88.0	+85.0						
21+00	207.0	197.40	9.60		21+45.8	21+42.8						
22+00	207.6	197.70	9.90		22+03.3	22+00.3						
					+63.0	+60.0						
23+00	208.2	198.00	10.20		23+18.1	23+15.1						
23+25.0	208.5	198.07	10.43	23+25.0	+87.0	23+84.0						
24+00	209.3	198.30	11.00		24+44.6	24+41.6						
25+00	210.5	198.60	11.90		25+06.4	25+03.4						
					+65.0	85+62.0						
26+00	211.4	198.90	12.50		26+35.6	26+32.6						
26+51.4	211.9	199.05	12.85	26+51.4								
#1-A	0+00	205.0	196.68	8.32	0+00 = 10+11.3 in Line #1							
	1+00	206.4	197.08	9.32								
	2+00	207.8	197.48	10.32								
	3+00	208.6	197.88	10.72								
	3+10	208.5	198.00	10.50	3+10 (8" stub East with 4" North)							
#1-B	0+00	208.4	198.11	10.29	0+00 = 16+13.8 in Line #1							
	1+00	209.1	198.51	10.59								
	2+00	209.9	198.91	10.99								
	2+23.2	210.2	199.00	11.20	2+23.2							
	Ext. Lot 18, Dist E S.S. #12											
	0+00	199.3	191.97	7.3	0+00 New M.H.							
	1+00	200.5	192.47	7.5								
	2+00	202.1	193.97	8.1								
		202.4	194.62	7.8	2+65.3 MH TAP with 4" Stub E							
	2001-00374-2/21/01 4502 E 13th St N - RTL EXC - 4" SCH 40 Predco 82' E of MH 3+37.1 (2+55) Replace 6' low end 1V22, 2V45											

#5346 - 24-1562 N. Pershing - 7-6-51 - Wichita Ally. Co.
 #6899 - 24 - 1502 N. Pershing - 12-19-51 - Wichita Ally. Co.
 #5895 - bond way - 16108 - 13th - 12-26-59 - Moore-Robertson
 98-18821-7 10-1-98 4502 E 13th - bldg Add