

CONSTRUCTION RECORD SERVICE RECORD

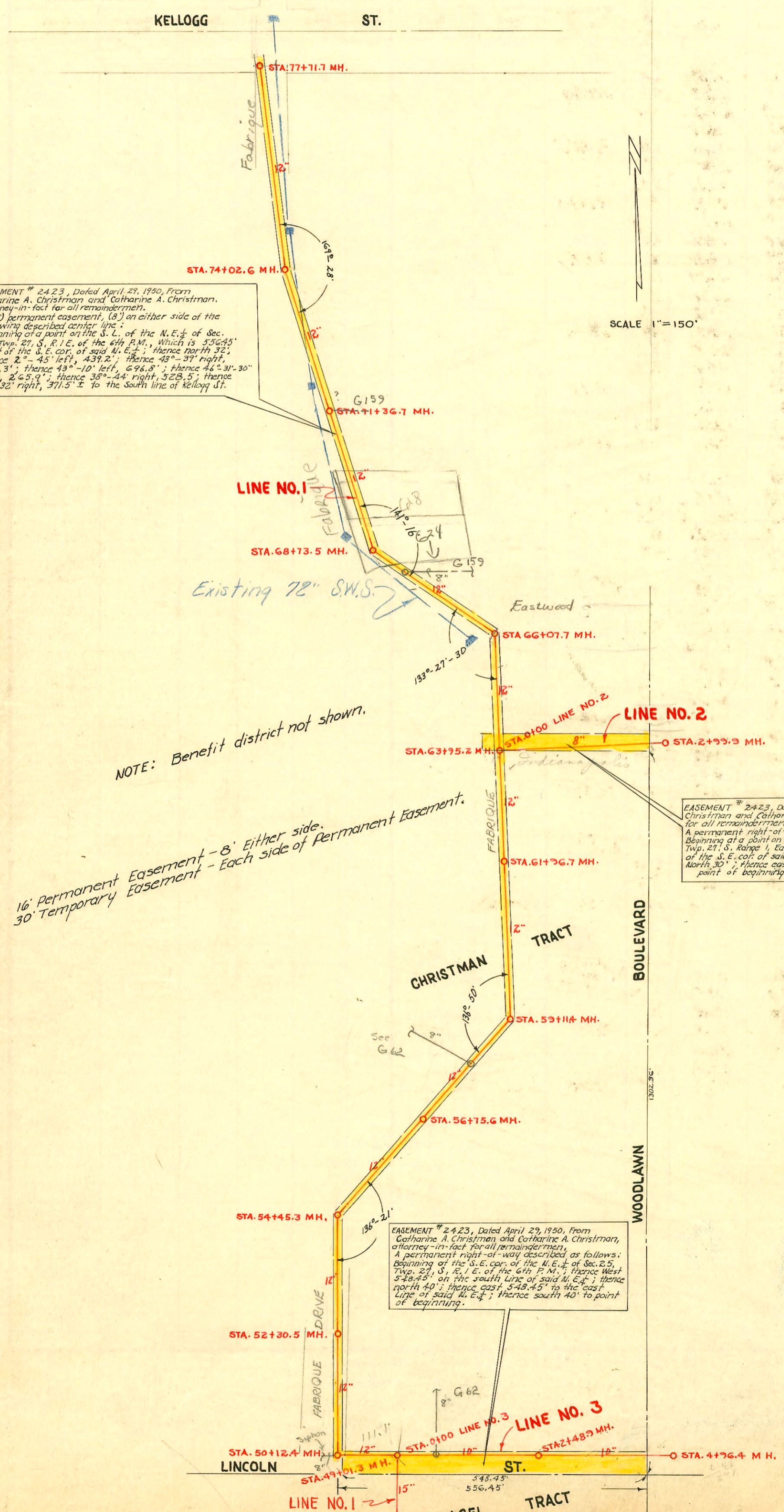

EASEMENT # 2423, Dated April 29, 1950, From Catharine A. Christman and Catharine A. Christman, attorney-in-fact for all remaindermen. A (16) permanent easement, (8') on either side of the following described center line: Beginning of a point on the S.L. of the N.E. 1/4 of Sec. 25, Twp. 27, S., R. 1 E. of the 6th P.M., which is 556.45' West of the S.E. cor. of said N.E. 1/4; thence north 32', thence 2°-45' left, 439.2'; thence 43°-37' right, 454.3'; thence 43°-10' left, 696.8'; thence 46°-31'-30" left, 265.9'; thence 38°-44' right, 528.5'; thence 10°-32' right, 371.5' ± to the south line of Kellogg St.

EASEMENT # 2423, Dated April 29, 1950. From Catharine A. Christman and Catharine A. Christman, attorney-in-fact for all remaindermen. A permanent right-of-way described as follows: Beginning at a point on the east line of the N.E. 1/4 of Sec. 25, Twp. 27, S., Range 1, East of the 6th P.M., 1302.36' north of the S.E. cor. of said N.E. 1/4; thence west 300'; thence North 30'; thence east 300' ±; thence South 30' to point of beginning.

EASEMENT # 2423, Dated April 29, 1950, From Catharine A. Christman and Catharine A. Christman, attorney-in-fact for all remaindermen. A permanent right-of-way described as follows: Beginning at the S.E. cor. of the N.E. 1/4 of Sec. 25, Twp. 27, S., R. 1 E. of the 6th P.M.; thence West 548.45' on the south line of said N.E. 1/4; thence north 40'; thence east, 548.45' to the east line of said N.E. 1/4; thence south 40' to point of beginning.

NOTE: Benefit district not shown.

16' Permanent Easement - 8' Either side.
30' Temporary Easement - Each side of Permanent Easement.

SCALE 1"=150'

CONSTRUCTION RECORD

SERVICE RECORD

STATION	ELEVATION		Depth	MANHOLE	4-INCH "Y" BRANCHES		No. of Permit		House Number		DATE OF PERMITS	
	Ground	Grade			North West	South East	North West	South East	North West	South East	North West	South East
50+00	140.3	133.77	6.53									
50+12.4	140.1	133.82	6.28	50+12.4								
51+00	142.5	134.17	8.33									
52+00	144.1	134.57	9.53									
52+30.5	143.8	134.69	9.11	52+30.5								
53+00	144.5	134.97	9.53									
54+00	145.4	135.37	10.03									
54+45.3	143.7	135.56	8.14	54+45.3								
55+00	143.8	135.77	8.03									
56+00	142.8	136.17	6.63									
56+75.6	143.5	136.47	7.03	56+75.6								
57+00	143.4	136.57	6.83									
58+00	147.5	136.97	10.53									
59+00	149.5	137.37	12.13									
59+11.4	149.4	137.42	11.98	59+11.4								
60+00	145.8	137.77	8.03									
61+00	146.9	138.17	8.73									
61+96.7	146.5	138.56	7.94	61+96.7								
62+00	147.2	138.57	8.63									
63+00	146.2	138.98	7.22									
63+95.2	150.2	139.36	10.84	63+95.2								
64+00												
65+00	149.9	139.77	10.13									
66+00	150.3	140.17	10.13									
66+07.7	150.5	140.21 Out 140.19 in	10.29 10.31	66+07.7								
67+00	148.8	140.57	8.23									
68+00	152.2	140.97	11.23									
68+73.5	152.8	141.26	11.54	68+73.5								
69+00	152.8	141.37	11.43									
70+00	152.7	141.77	10.93									
71+00	153.8	142.17	11.63									
71+36.7	154.7	142.32	12.38	71+36.7								
72+00	153.8	142.57	13.23									
73+00	155.9	142.97	12.93									
74+00	157.2	143.37	13.83									
74+02.6	157.2	143.38	13.82	74+02.6								
75+00	158.4	143.77	14.63									
76+00	159.9	144.17	15.73									
77+00	160.4	144.57	15.83									
77+71.7	160.8	144.85	15.95	77+71.7								
80+00	150.4	141.25	9.15	0+00 = 63+95.2 in line 1								
1+00	151.9	141.61	10.29									
2+00	152.9	142.01	10.89									
2+99.9	153.1	142.41	10.69	2+99.9 End of Line								
4+00	145.2	135.68	9.52	0+00 = 49+01.3 in Line #1								
1+00	148.0	135.96	12.04									
2+00	147.6	136.26	11.34									
2+48.9	147.8	136.41	11.39	2+48.9								
3+00	148.1	136.56	11.54									
4+00	150.2	136.86	13.34									
4+96.4	152.1	137.15	14.95	4+96.4 End of Line								

#1
Continued

#2

#3

6876 - Tap - 602 Fabrique - 11-5-53 - Jack Durham #6055 - Tap - 895 - 1 Woodlawn - Callena rdg. 12-31-53
 # 6877 - Tap - 610 Fabrique - 11-5-53 - Jack Durham #13806 Tap - 6372 Woodlawn - Al Henning - 9-7-60
 # 7112 - Tap - 618 Fabrique - 12-13-53 - Jack Durham (69+62.5) - 4" PVC 40 (65+44.2)
 # 472 - Tap - 871 Fabrique - 3-30-54 - Reynolds P. Co. Inc.
 # 10021 - Tap 6202 E. Lincoln - Smith Pkg 4-10-59 (77'E of 1st MH east of Fabrique)