

RECORD RECORD

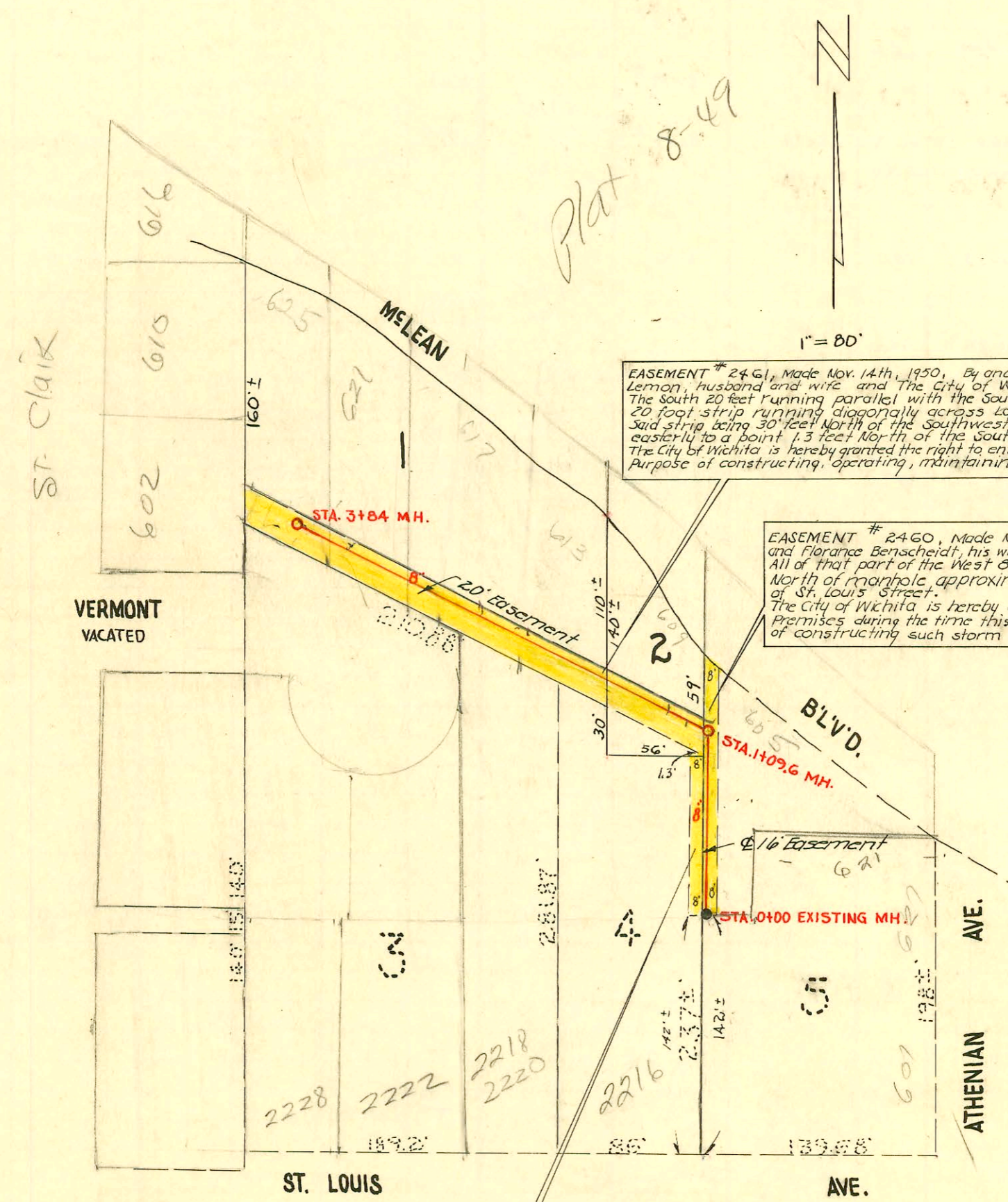

EASEMENT # 2461, Made Nov. 14th, 1950, By and between Clarence M. Lemon and Violet I. Lemon, husband and wife and The City of Wichita.  
 The south 20 feet running parallel with the south line of lot 1, Athenian Ave. Addition, and a 20 foot strip running diagonally across lot 2, Athenian Ave. Addn., the South line of said strip being 30 feet North of the southwest corner of said lot 2, and running South-easterly to a point 13 feet North of the southeast corner of said lot 2.  
 The City of Wichita is hereby granted the right to enter upon said premises at any time for the purpose of constructing, operating, maintaining and repairing such sewer and sewer system.

EASEMENT # 2460, Made Nov. 7th, 1950, By and between M. H. Benschmidt and Florence Benschmidt, his wife and The City of Wichita.  
 All of that part of the West 8 feet of lot 5, Athenian Avenue Addition, North of manhole, approximately 142 feet North of the North line of St. Louis Street.  
 The City of Wichita is hereby granted the right to enter upon said premises during the time this easement is in force, for the purpose of constructing such storm water drain.

EASEMENT # 2462, Made Sept. 18, 1950, by and between Thomas B. Moore and Grace R. Moore, husband and wife and The City of Wichita.  
 to-wit: All of that part of the East 8' of Lot 4, Athenian Avenue Addition, North of Manhole approximately 142' North of the North line of St. Louis St.  
 The City of Wichita is hereby granted the right to enter upon said premises at any time for the purpose of constructing, operating, maintaining and repairing such sewer and sewer system.

Plat 8-49

St. Clair

VERMONT VACATED

ST. LOUIS

AVE.

ATHENIAN AVE.

BLVD.

240

PRIVATE SEWER CONTRACT — LEMON  
 CITY OF WICHITA, KANSAS  
 L. K. WHITE CITY ENGINEER  
 DEC. 1950, BOOK NO. 42  
 MARTIN K. EBY CONTRACTOR

CONSTRUCTION RECORD						SERVICE RECORD						
STATION	ELEVATION		Depth	MANHOLE	4-INCH "Y" BRANCHES		No. of Permit		House Number		DATE OF PERMITS	
	Ground	Grade			North West	South East	North West	South East	North West	South East	North West	South East
0100	117.1	111.78	5.32	0100 Exist'g M.H.	NORTH							
1+00	116.3	111.88	4.42			4" sch 40 Ø 70.6		2000 00765		* 621 Athens		5-400
1+09.6	116.8	111.89	4.91	1+09.6								
						1435 +96		95-10249-7 96-97646-7 # 3452		5 X 5 609 McLean 2221 McLean		7-15-95 11-18-91 12-22-50 12-22-50
2+00	116.9	112.08	4.82			5/0 4" clay 2+56		95-690-7 # 3451		2227 (617) McLean		1-18-95 12-22-50
3+00	116.7	112.18	4.52			3782 3+77		95-82617 # 3450 95-82609 # 3447		2133 McLean 2229 McLean		6-6-95 12-22-50 12-22-50
3+84	117.3	112.26	5.04	3+84								

\* 621 N Athenian Homeowner rec'd written permission from owner of 609 McLean to do one time replacement of service line. No private case granted and/or recorded at time of repair. (5-400)

# 5006 - 2211 McLean - 6-16-51 - H.H. Creekmore  
# 5686 - 2211 N. Athenian - 8-27-51 - H.H. Creekmore