

SCALE 1"=200'

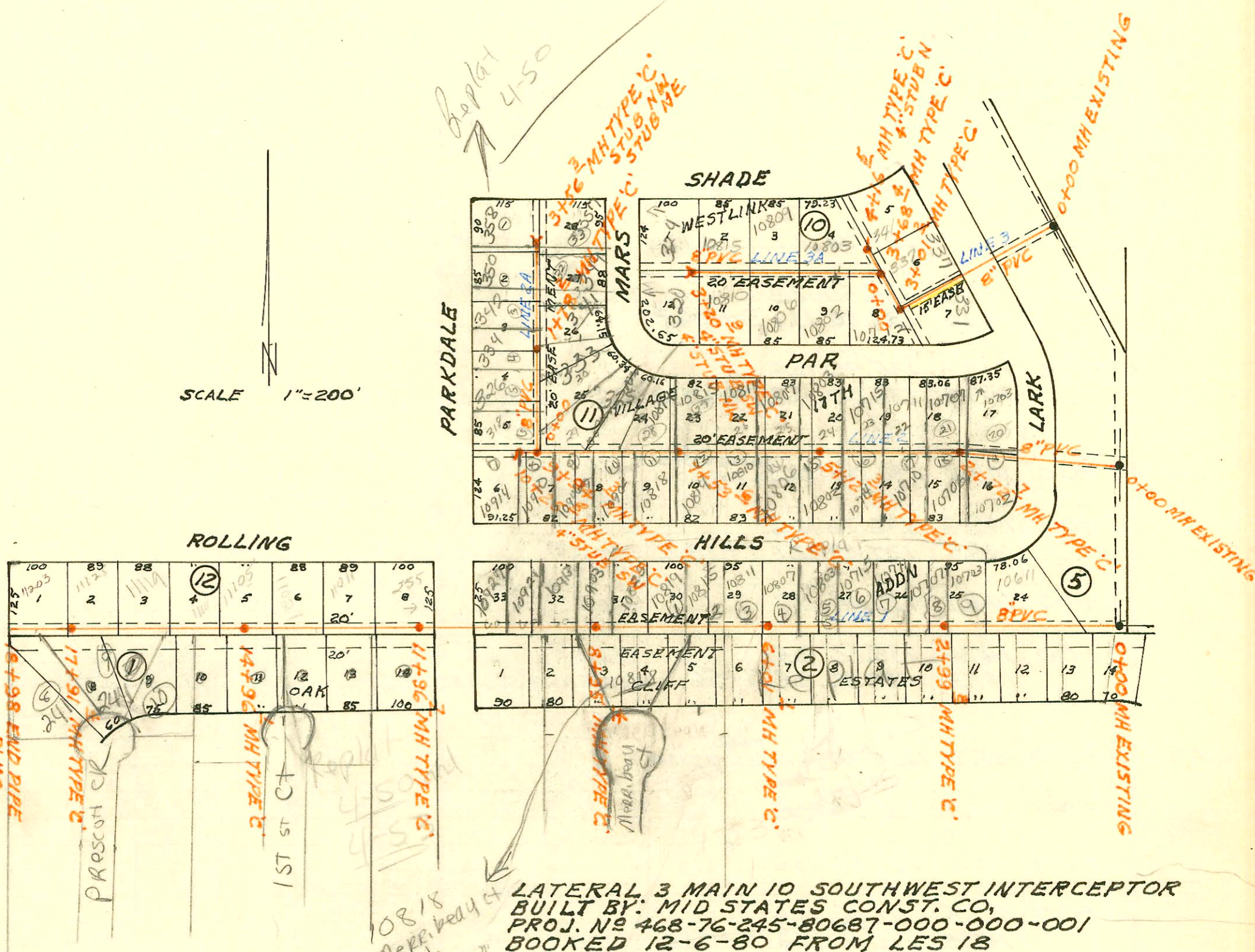

10818
Merrill body of
This lot can
connect to
sewer in rear
with no FTR
fee per Gene Earth
Asst City Engineer
as this lot taken
into private project
in private project
349 PPS (607861)
6/24/93
BR

LATERAL 3 MAIN 10 SOUTHWEST INTERCEPTOR
BUILT BY: MID STATES CONST. CO,
PROJ. NO 468-76-245-80687-000-000-001
BOOKED 12-6-80 FROM LES 18

4-50

CONSTRUCTION RECORD

SERVICE RECORD

STATION	ELEVATION		Depth	MANHOLE	4-INCH "Y" BRANCHES		No. of Permit		House Number		DATE OF PERMITS		
	Ground	Grade			North West	South East	North West	South East	North West	South East	North West	South East	
LAT 13 MAIN 20 WIS (CONT'D)													
LINE 3 CONT'D	5+00	206.4	197.19	9.2									
		206.4	197.22	9.2	5+02.9								
			197.32	9.1		5+50.9	5+81.7	3517	4732	1816-18 Doreen	1837-39 W. Windstead Ct	6-18-81	11-19-82
	6+00	207.5	198.44	9.1									
		207.5	198.48	9.0	6+03.7	4"STUB W		3518		1824-26 Doreen		6-18-81	
LINE 4													
	0+00	200.4	193.49	6.9	0+00=6+40.1	LINE 2							
	1+00	201.6	194.84	6.8									
							1+80.0	3521		7811-13 E. 18th		6-18-81	
	2+00	204.3	196.19	8.1									
		205.3	197.21	8.1	2+75.2	4"STUB N	2+05.6	556		1849-51 W. Windstead Ct		1-13-82	
			197.37	7.9		4"STUB S		4909		1845-47 W. Windstead Ct		12-11-81	
	3+00	206.2	197.85	8.4									
							3+03.0	3522		7503-5 E. 18th		6-18-81	
									5055		1841-3 Windstead Ct		1-13-82
	4+00	208.2	199.80	8.4									
		208.6	200.56	8.0	4+39.0	4"STUB N	4+11.6	3523		7411-13 E. 18th		6-18-81	
						4"STUB S		3520	3519	1840-42 Doreen	1832-4 Doreen	6-18-81	6-18-81
LATERAL 3 MAIN 10 SOUTHWEST INTERCEPTOR													
LINE 1	0+00	143.7	134.74	9.0	0+00	EXISTING							
	1+00	145.6	135.14	10.5									
							1+59.3	4467		10611 W. Rolling Hills		2-14-83	
	2+00	147.0	135.54	11.5									
		147.8	135.94	11.9	2+99.8		2+66.8 TAP	24583		10703 Rolling Hills		1-9-90	
							3+10.8 TAP	24403		10707 Rolling Hills		12-18-81	
							3+94.8 TAP	22687		10711 Rolling Hills		3-9-89	
	4+00	148.3	136.34	12.0									
							4+68.1 TAP	22447		10715 Rolling Hills		1-20-89	
	5+00	148.5	136.74	11.8									
							4+90.1 TAP	24925		10803 Rolling Hills		1-26-90	
							5+88.1 TAP	28755		10807 Rolling Hills		3-20-89	
	6+00	148.3	137.14	11.2									
		148.3	137.14	11.2	6+01.1								
							6+30.1 TAP	23729		10811 Rolling Hills		9-27-87	
	7+00	148.2	137.54	10.7									
							6+81.1 TAP	23416		10815 Rolling Hills		6-22-87	
							7+80.4 TAP	23810		10819 Rolling Hills		8-28-89	
	8+00	148.4	137.94	10.5									
		149.0	138.32	10.7	8+95.4		8+55.4 TAP	21029	93-21387	10825 Rolling Hills	10918 W. Meribeu	7-6-88	8-9-93
							8+89.9 TAP	20672		10903 Rolling Hills		5-12-88	
	9+00	149.0	138.34	10.7									
							9+71.9 TAP	18897		10913 Rolling Hills		8-18-87	
	10+00	149.9	138.74	11.2									
							10+51.4 TAP	18216		10921 Rolling Hills		4-27-87	
							10+93.7 TAP	16998		10927 Rolling Hills		9-18-86	
	11+00	150.9	139.14	11.8									
		151.3	139.53	11.8	11+96.7			10226		11011 Rolling Hills		2-16-84	
	12+00	151.3	139.54	11.8									
							12+25.7 TAP	6902		255 N. Archdale		11-2-82	
	13+00	151.5	139.94	11.6									
							13+75.1 TAP	18307		11021 W. Rolling Hills		5-12-87	
	14+00	151.2	140.34	10.9									
		151.3	140.72	10.6	14+96.1								
	15+00	151.3	140.74	10.6									
							15+08.1 TAP	7936		11055 Rolling Hills		4-26-83	
							15+56.1 TAP	7295		11111 W. Rolling Hills		1-3-83	
	16+00	151.4	141.14	10.3									
							16+49.4 TAP	20831		11119 Rolling Hills		6-8-88	
	17+00	151.4	141.54	9.9									
		151.5	141.91	9.6	17+91.4		4" SOURCE 17+36.4 TAP	96-23017		244 N. Prescott		2-22-96	
							17+68.8 TAP	6900		1125 W. Rolling Hills		11-2-82	
	18+00	151.5	141.94	9.6									
	18+98	151.7	142.33	9.4									
							18+45.4 TAP	6600		11203 Rolling Hills		9-22-82	
							SCH 40 PVC 4" 18+57.4	96-2303-7		241 N. Prescott Cr.		2-12-96	
LINE 2													
	0+00	138.1	131.90	6.2	0+00	EXISTING							
	1+00	142.3	132.30	10.0									

CONT'D NEXT PAGE