

SCALE 1" = 150'

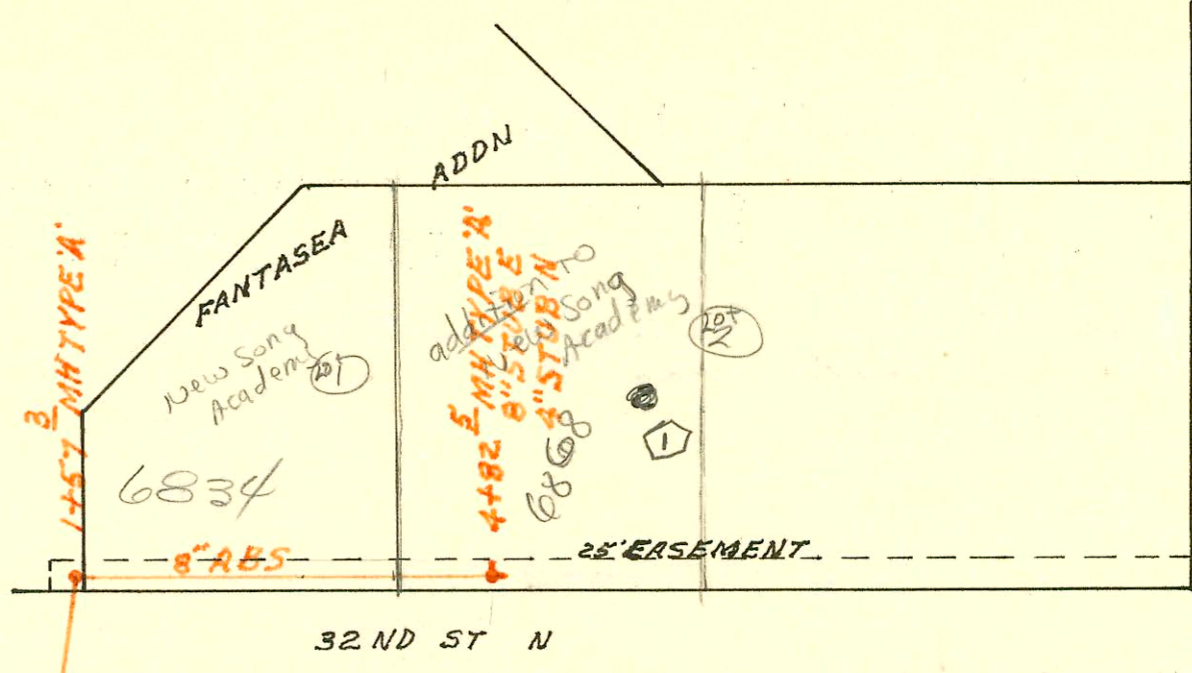

CRANBERRY

0+00 MH EXISTING

RUSHWOOD

LAT 18 MAIN 7 SAN SEWER No 23
 BUILT BY: UTILITY CONTR. INC.
 PROJ. No 468-76-245-80782-000-000-001
 BOOKED 1-7-81 FROM KW 17

on map 12-28

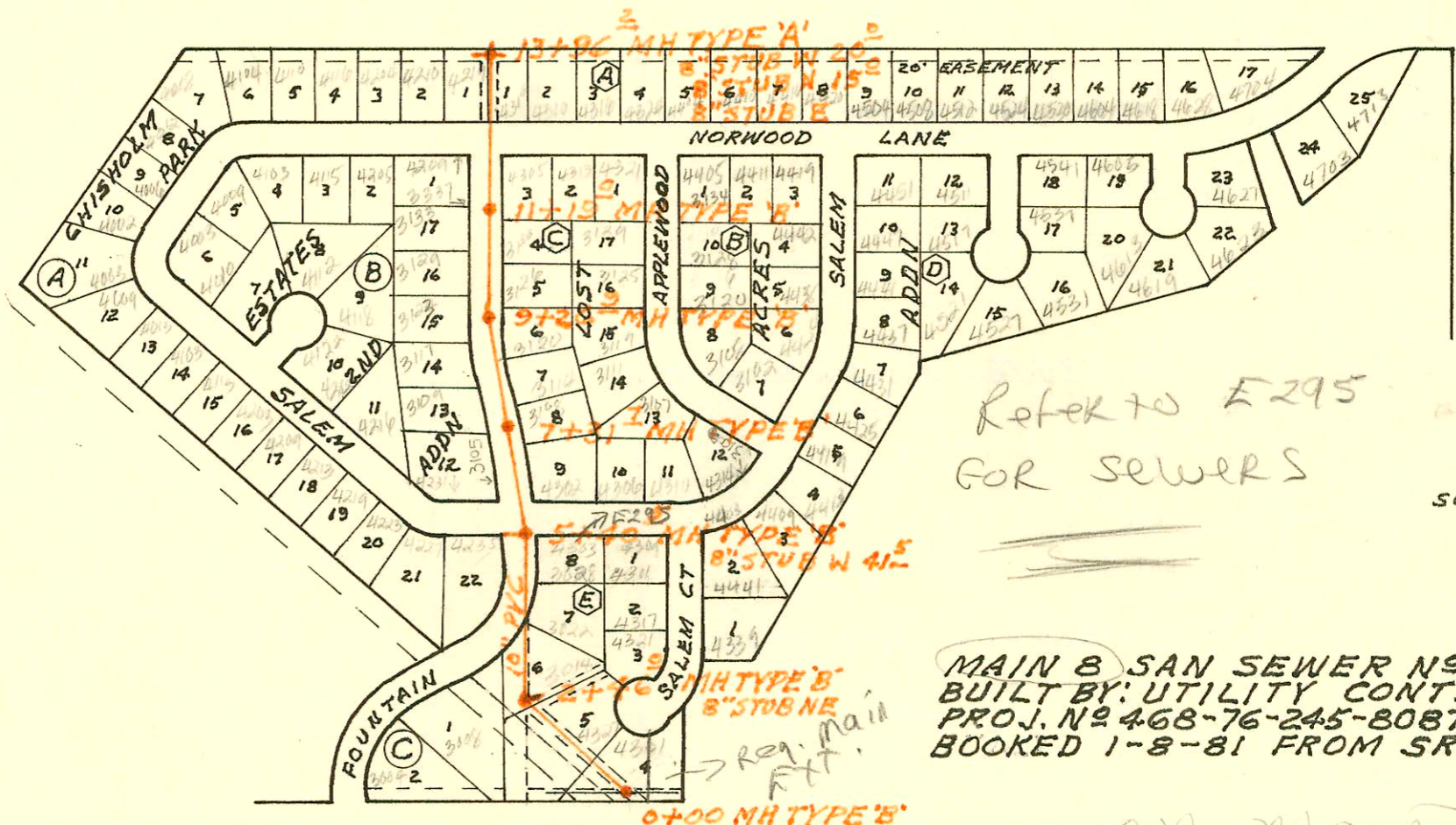

Refer to F295 for sewers

SCALE 1" = 300'

MAIN 8 SAN SEWER No 23
 BUILT BY: UTILITY CONTR. INC.
 PROJ. No 468-76-245-80875-000-000-001
 BOOKED 1-8-81 FROM SRL 8

on map 11-28

CONSTRUCTION RECORD

SERVICE RECORD

STATION	ELEVATION		Depth	MANHOLE	4-INCH "Y" BRANCHES		No. of Permit		House Number		DATE OF PERMITS	
	Ground	Grade			North West	South East	North West	South East	North West	South East	North West	South East
LAT 9 MAIN 21 WIS (CONT'D)												
LINE 6 CONT'D 3+00	200.7	191.85	8.9									
	200.7	191.87	8.8	3+05.7	3+18.4		5664		8521 Scott			4-21-82
	200.3	192.13	8.2	3+46.0								
4+00	200.2	192.35	7.9									
5+00	199.2	192.75	6.5		4+40.7	4+75.7	2206	1406	8521 Scott	2526 Lori Ct	12-23-80	10-3-80
	199.0	192.78	6.2	5+07.7	4" STUB NW	4" STUB SW	10695	6249	8521 Scott	2522 Lori Ct	4-16-84	7-27-82
LINE 7												
0+00	200.2	192.24	8.0	0+00 = 3+46.0 LINE 6								
1+00	200.2	192.64	7.6		0+78.0	0+62.9	2591	3485	2530 White Ct	2515 White Cliff	2-6-81	6-15-81
2+00	200.2	193.04	7.2			1+07.0		3404		2525 White Cliff		6-2-81
	200.7	193.50	7.2	2+63.6		1+79.6		4872		2533 White Cliff		10-8-81
3+00	200.7	193.54	7.2			2+46.0		2549		2541 White Cliff		2-4-81
								18061		2603 White Cliff		2-2-82
4+00	199.2	193.94	5.3		2+58.6		1405		2536 Lori Ct	2608 Lori Ct	10-3-80	
	198.7	194.03	4.7	4+23.4	3+82.6	3+97.8	3427	5040	2542 Lori Ct	2608 Lori Ct	6-7-81	1-7-82
									2550 Lori Ct	2604 Lori Ct	2-22-82	11-3-86
LATERAL 18 MAIN 7 SAN SEWER N^o 23												
0+00	182.10	171.98	10.1	EXISTING								
1+00	183.5	172.34	11.2									
	184.86	172.55	12.3	1+57.3								
2+00	184.8	172.81	12.0									
3+00	185.3	173.20	12.1									
4+00	185.9	173.58	12.3									
	186.50	173.90	12.6	4+82.5	4" STUB N	8" STUB E			6834 New Song		11-12-86	
MAIN 8 SAN SEWER N^o 23												
0+00	152.8	140.86	11.9	0+00								
1+00	155.5	141.11	14.4									
2+00	155.5	141.36	14.1									
	155.5	141.57	13.9	2+46.0								
3+00	155.3	141.71	13.6									
4+00	155.5	141.96	13.5									
5+00	156.0	142.21	13.8									
	157.5	142.31	15.2	5+40.5	8" STUB W	4" E						
6+00	156.5	142.71	13.8									
7+00	156.5	143.21	13.3									
	157.8	143.37	14.4	7+31.7								
8+00	156.3	143.44	14.4									
		143.78	12.5									
9+00	156.5	144.28	12.2									
	158.5	144.41	14.1	9+26.9								
10+00	157.3	144.51	14.0									
		144.88	12.4									
11+00	158.6	145.38	13.2									
	159.0	145.47	13.5	11+19.0								
12+00	159.7	145.88	13.8									
13+00	159.2	146.38	12.8									
	159.3	146.86	12.4	13+96.2	8" STUB W	8" STUB E						

25893 - 7-30-90 - Jess McCullough Proposal New Bldg 6868 S 3rd NW - TAP 8.5' W of MH 4+82.5. Line was to be run out from under parking towards proposal bldg & capped.