

SAN PUMPING STA & FORCE MAIN IN CONNECTION WITH
 MAIN 21 SAN SEWER N^o 22
 BUILT BY: UTILITY CONTR. INC.
 PROJ. N^o 468-76-245-80252-000-000-001
 BOOKED 1-15-81 FROM M 22 PH II

LATERAL II MAIN 8 SANITARY SEWER N^o 22
 BUILT BY: MID STATES CONST. CO.
 PROJ. N^o 468-76-245-80898-000-000-001
 BOOKED 1-16-81 FROM AG 13

on map 7-50

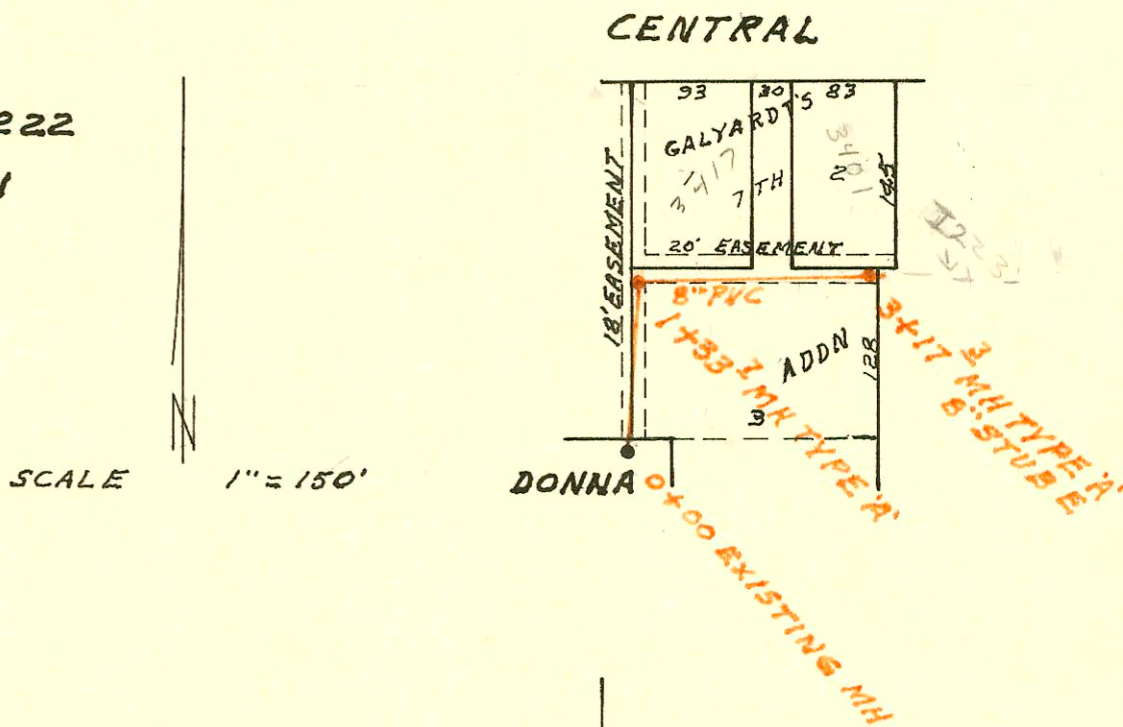

SAN SEWER RELOC FOR KWIK SHOP N^o 736
 BUILT BY: DENNIS MOON
 PROJ. N^o 468-76-245-80771-000-000-008
 BOOKED 1-27-81 FROM DCD 170

on map

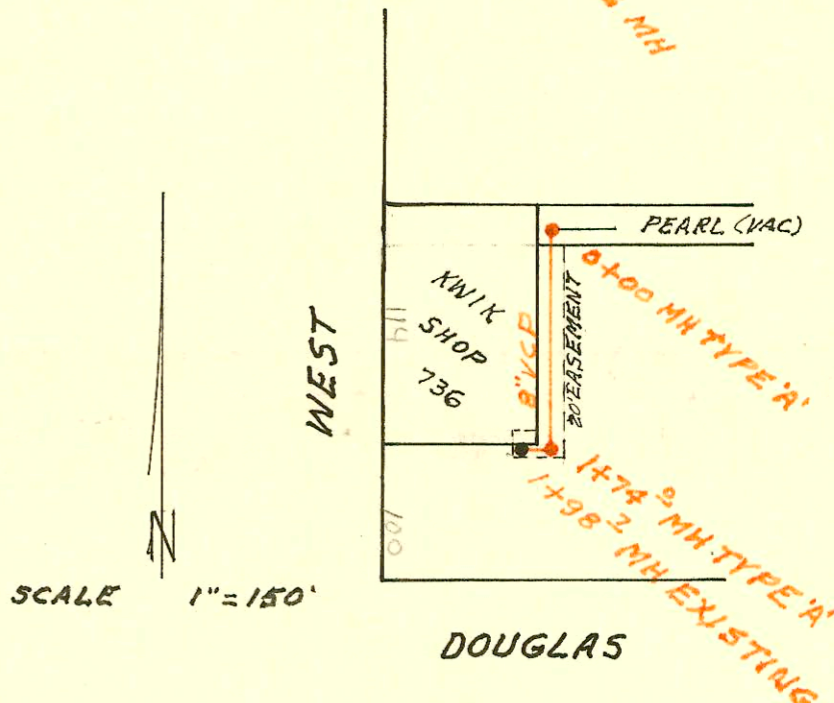

CONSTRUCTION RECORD

SERVICE RECORD

MAIN 22
LINE 3
CONT'D

STATION	ELEVATION		Depth	MANHOLE	4-INCH "Y" BRANCHES		No. of Permit		House Number		DATE OF PERMITS	
	Ground	Grade			North West	South East	North West	South East	North West	South East	North West	South East
WIS (CONT'D)												
12+00	207.4	196.71	10.7									
13+00	206.7 207.1	197.36 197.59	9.3 9.5	13+31.3								
14+00	207.4 208.0	198.20 198.71	9.2 9.3	14+55.5								
15+00	208.3	199.12	9.2									
16+00	209.7	200.04	9.7		16+93.6 TAP 16+95.6 TAP		20330 20265		8006 5815 8009 E 218 113		3-24-88 3-11-88	
17+00	211.5 214.8	200.96 201.30 201.41	10.5 13.5 13.4	17+36.6								
18+00	214.7	202.32	12.4									
19+00	216.0 216.5	203.76 203.99	12.2 12.5	19+16.0								
SAN PUMP STA & FM IN CONN WITH MAIN 21 SS N ^o 22												
0+00	132.0	125.96	6.0	0+00 EXISTING								
1+00												
2+00												
3+00												
4+00	129.5	121.60	7.9	4+98								
LAT II MAIN 8 SAN SEWER N ^o 22												
0+00	125.9	114.44	11.5	0+00 EXISTING								
1+00	124.5 123.2	115.04 115.24 115.34	9.5 8.5 7.9	1+33.7	1+53.7 TAP		#14738		3417 W. Central		9-25-85	
2+00	124.1	115.74	8.4									
3+00	123.5 123.4	116.34 116.47	7.2 6.9	3+17.3	2+77.3 TAP		9528		5401 Central		10-26-83	
SAN SEWER RELOC FOR KWIK SHOP N ^o 736												
0+00	119.00	112.91	6.1	0+00								
1+00	119.00 119.00 IN	113.15 113.33 113.38	5.9 5.7 5.6	1+74.0								
	118.71	113.44	5.3	1+98.7			96-5877-01		100 N. 30 W. E. 113		4-25-96	
LATERAL 12 MAIN 22 WAR INDUSTRIES SEWER												
0+00	193.7	185.67	8.0	0+00								
	194.6	186.07	8.5	0+39.5	1455 N. ROCK RD		3981 93-15694-7		1455 ROCK 1551 W. ROCK (Fitness CTR)		4-1-81 6-21-93	

1455 N. Rock Rd
advised Bldg was wrecked: however this appears to be SW Bell address (Bsk)